

**EAST ELEVATION - AREA '4'**  
1/8" = 1'-0"  
A3.2

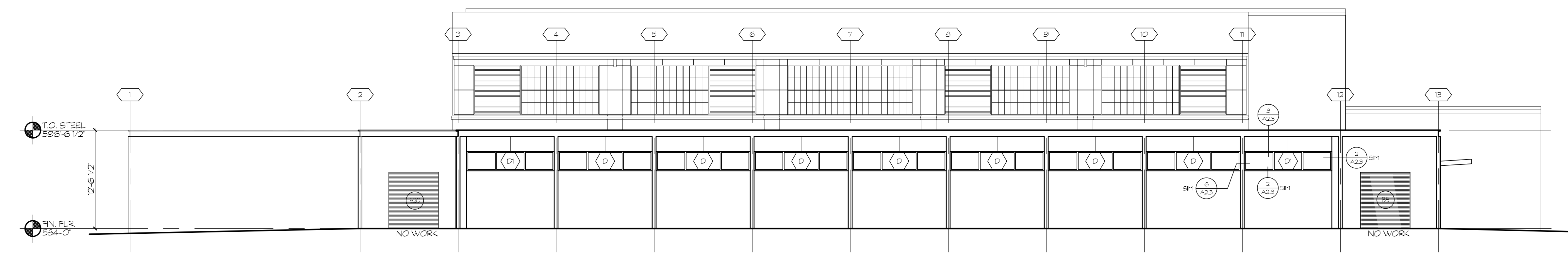

**SOUTH ELEVATION - AREA '4'**  
1/8" = 1'-0"  
A3.2

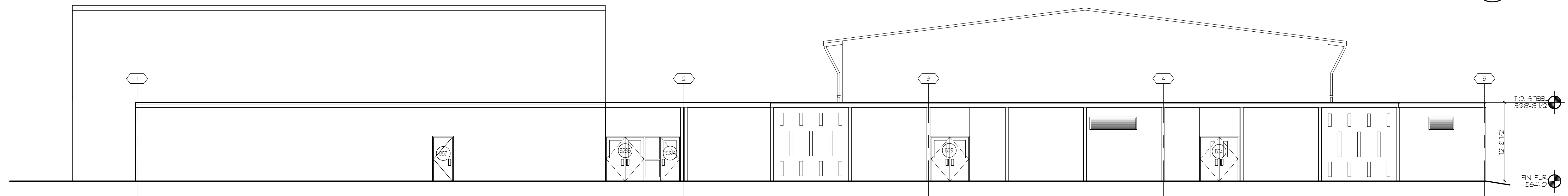

**WEST ELEVATION - AREA '4'**  
1/8" = 1'-0"  
A3.2

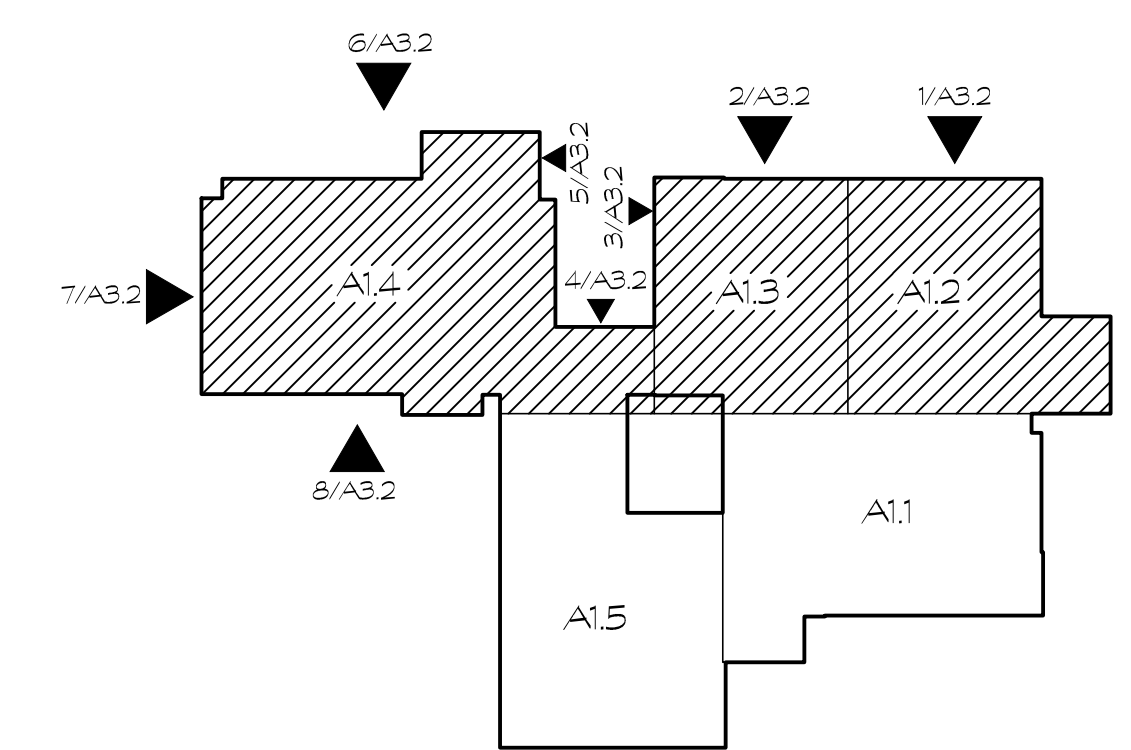

KEY PLAN - MAIN BUILDING  
NOT TO SCALE

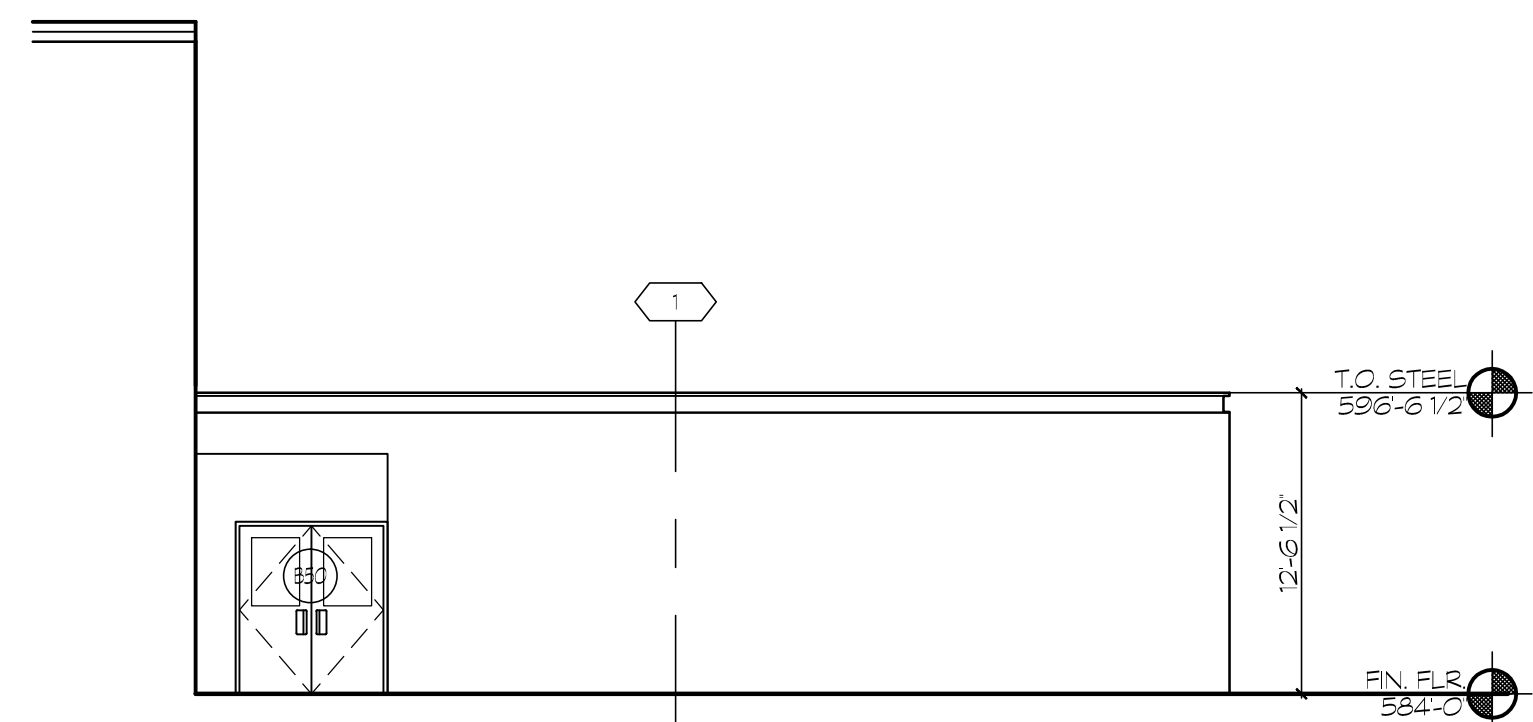

**PARTIAL NORTH ELEVATION - AREA '4'**  
1/8" = 1'-0"  
A3.2

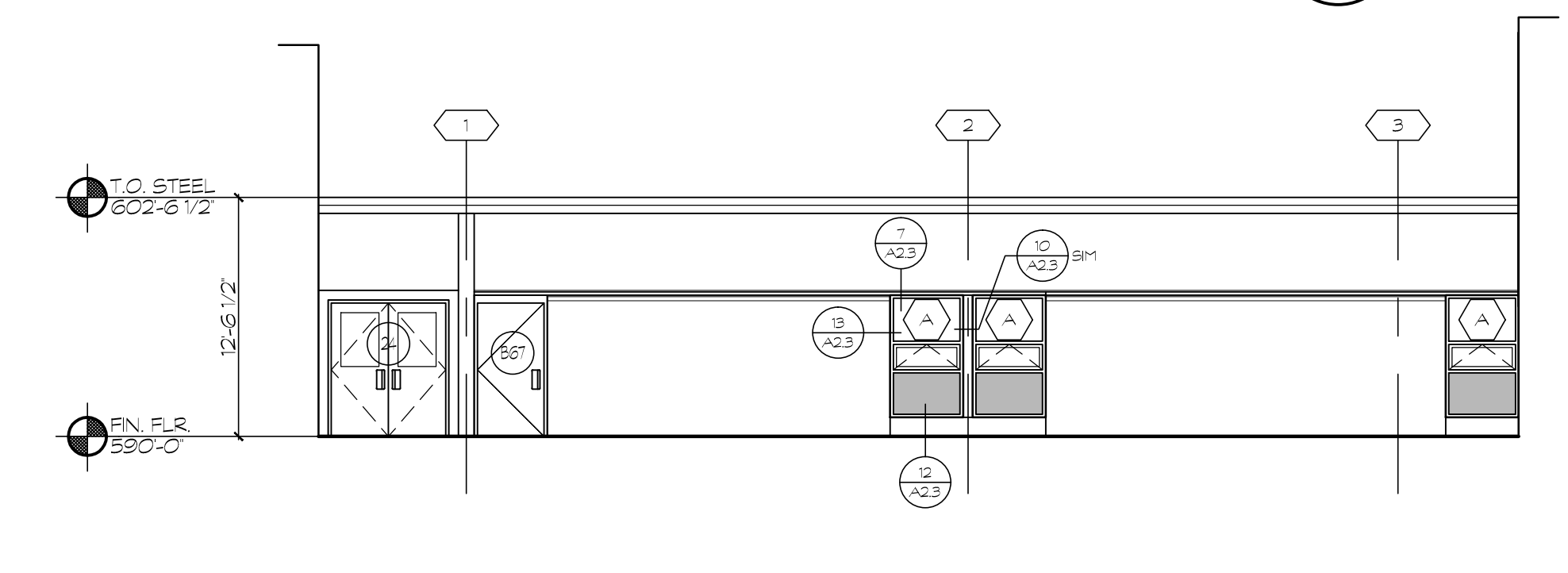

**PARTIAL WEST ELEVATION - AREA '4'**  
1/8" = 1'-0"  
A3.2

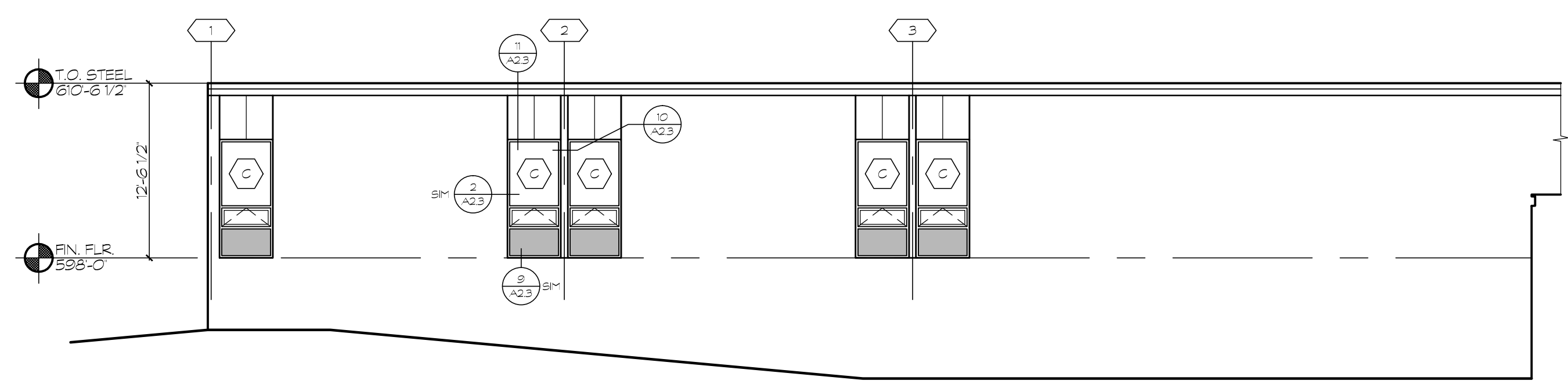

**SOUTH ELEVATION - AREA '3'**  
1/8" = 1'-0"  
A3.2

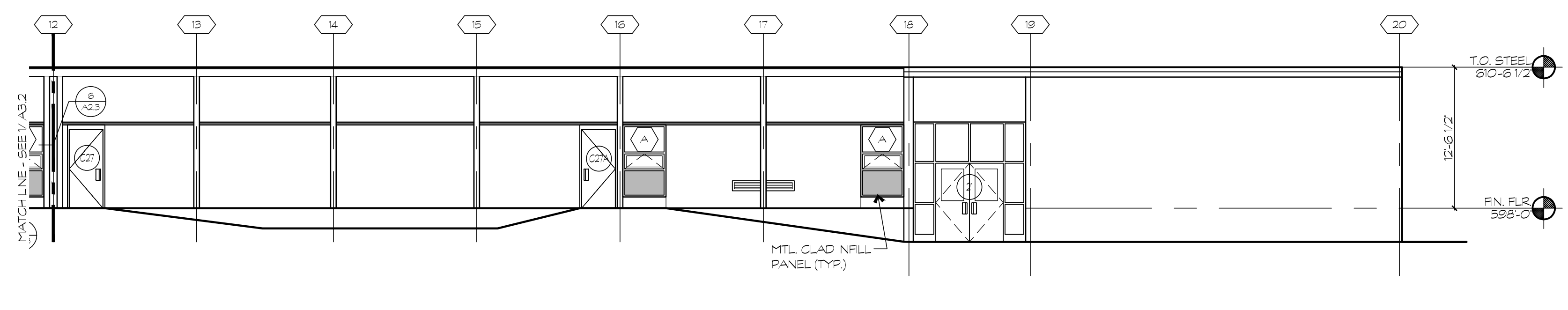

**WEST ELEVATION - AREA '3'**  
1/8" = 1'-0"  
A3.2

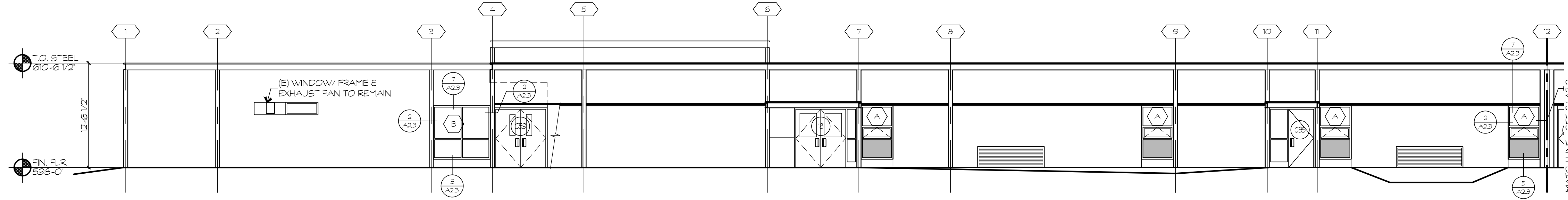

**WEST ELEVATION - AREA 2**  
1/8" = 1'-0"  
A3.2

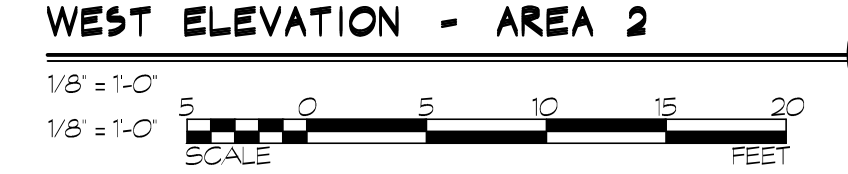

DRAWINGS INTENT IS TO  
INDICATE GENERAL  
ARRANGEMENT, DESIGN AND  
CONSTRUCTION. CONTRACTOR  
OBTAINING THESE DRAWINGS  
SHALL BE RESPONSIBLE FOR  
VERIFYING ALL DIMENSIONS  
AND CONDITIONS IN THE  
FIELD. CONTRACTOR SHALL  
NOT BE HELD RESPONSIBLE  
FOR ANY ERRORS OR  
OMISSIONS IN THESE  
DRAWINGS. CONTRACTOR  
SHALL BE RESPONSIBLE FOR  
OBTAINING ALL NECESSARY  
PERMITS AND APPROVALS  
FROM THE LOCAL, STATE AND  
FEDERAL AUTHORITIES.  
THESE DRAWINGS SHALL BE  
USED ONLY FOR THE PROJECT  
AND SITE SPECIFICALLY  
IDENTIFIED. ANY REUSE OR  
REPRODUCTION OF THESE  
DRAWINGS WITHOUT THE  
WRITTEN PERMISSION OF  
BPM ARCHITECTS, INC. IS  
STRICTLY PROHIBITED.  
DATE: 09/20/14

GROUP THAT THESE  
DRAWINGS WERE  
PREPARED BY  
BUSHEY FEIGHT MORIN  
ARCHITECTS, INC.  
A PROFESSIONAL ARCHITECT  
FIRM REGISTERED UNDER  
THE LAWS OF THE STATE OF  
MARYLAND.  
LICENSE NO. 100114SR  
DATE: 09/20/14

**BUSHEY FEIGHT MORIN ARCHITECTS, INC.**  
473 North Potomac Street, Hagerstown, Md 21740  
301-733-5600 Fax 301-733-5612  
Email: BFM@BFMArchitects.com  
© copyright 2014, Bushey Feight Morin Architects, Inc.

**BPM**  
BFM# 11071  
PSC# 2100114SR  
WCPFS- BOONSBORO HIGH SCHOOL  
WINDOW & DOOR REPLACEMENT

BLDG. ELEV'S  
NEW WORK  
**A3.2**  
1 OF SHEETS  
DATE: 1/28/14