

KEY PLAN - MAIN BUILDING  
NOT TO SCALE

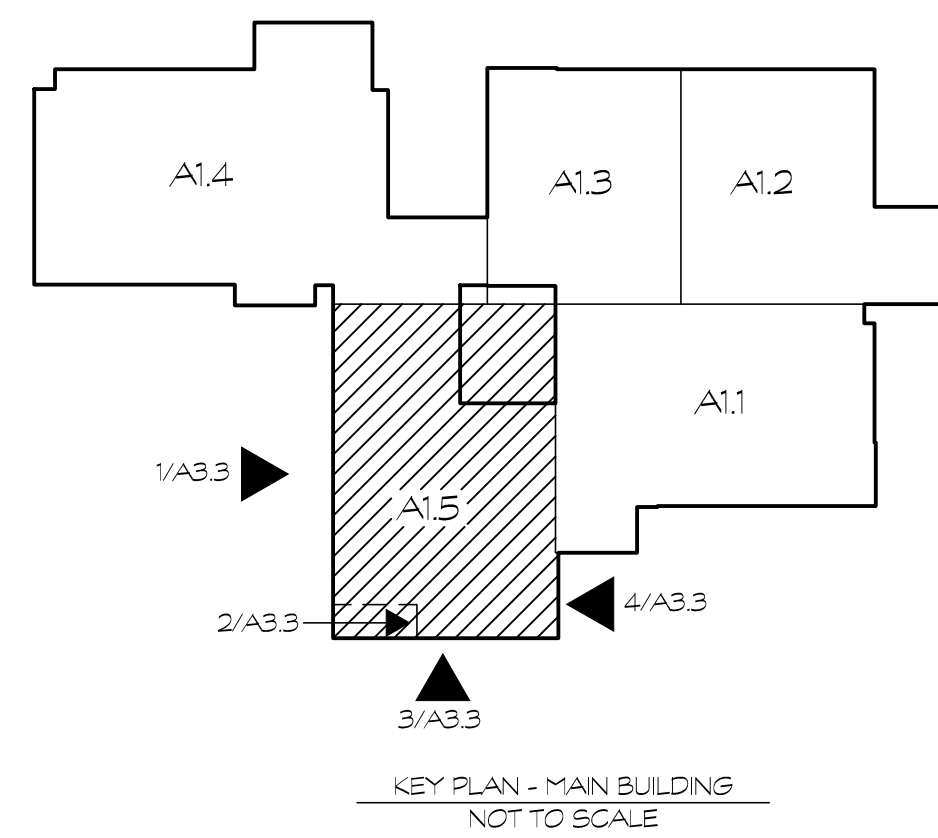

KEY PLAN - MAIN BUILDING  
NOT TO SCALE

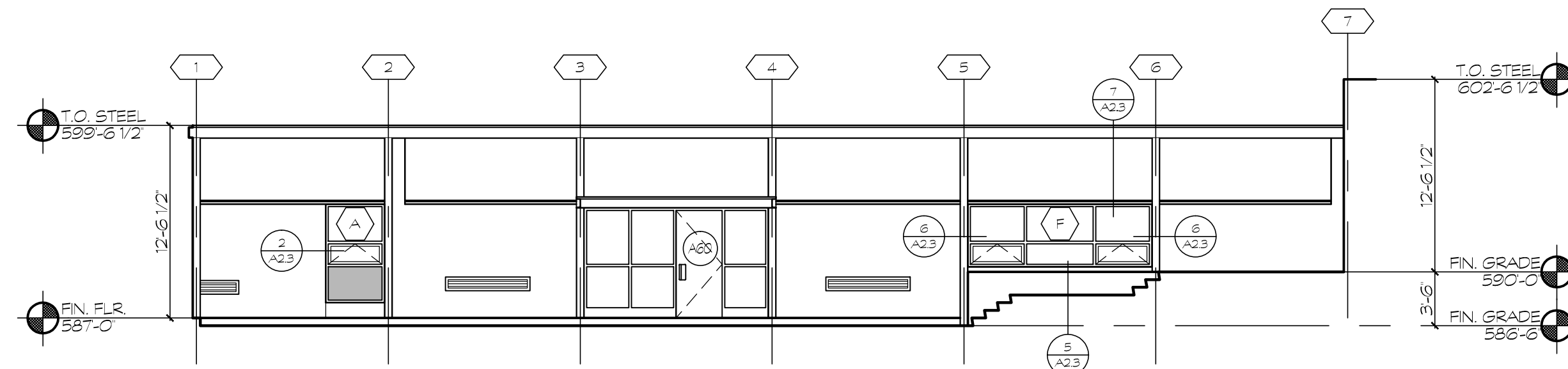

NORTH ELEVATION - COURTYARD

1/8" = 1'-0"

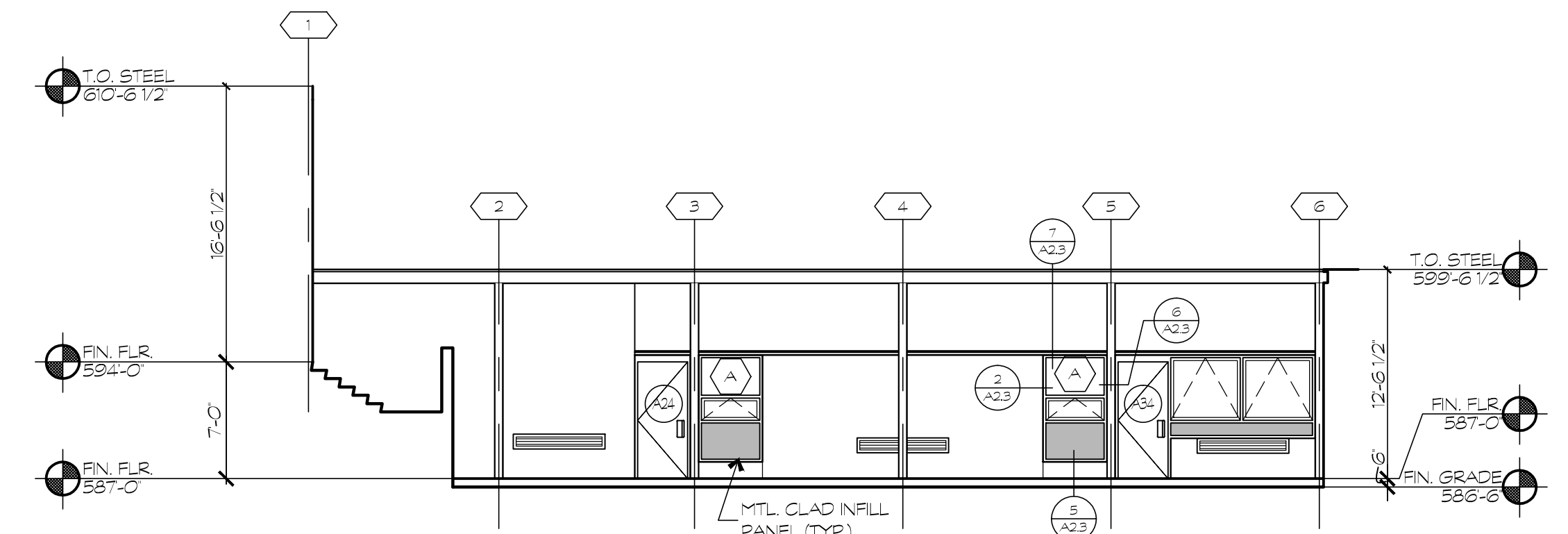

EAST ELEVATION - COURTYARD

1/8" = 1'-0"

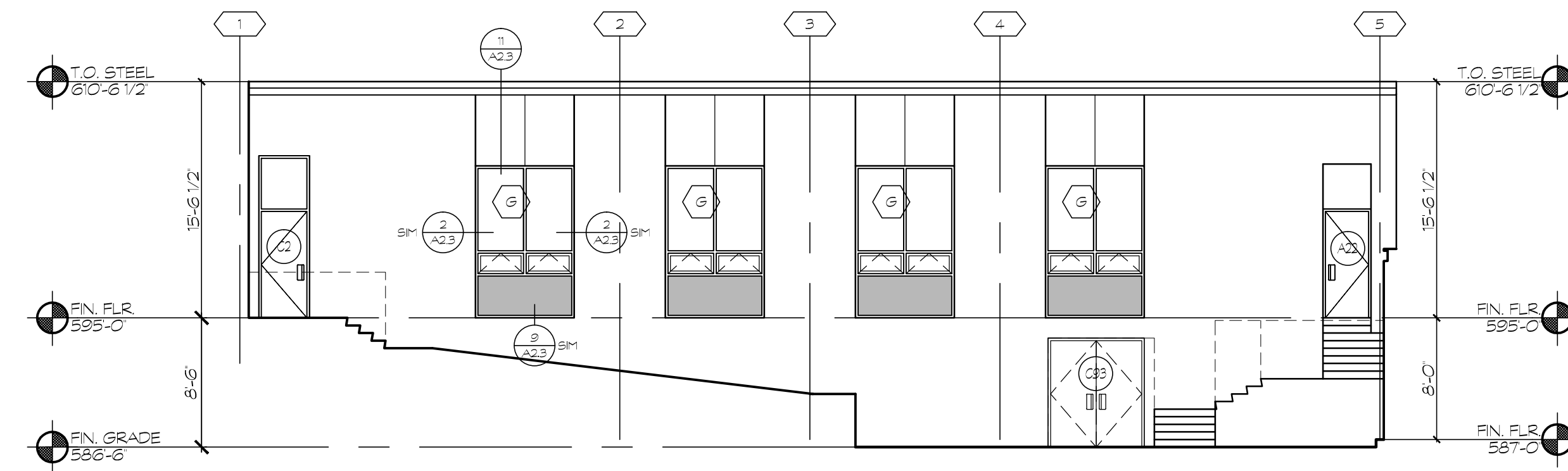

NORTH ELEVATION - COURTYARD

1/8" = 1'-0"

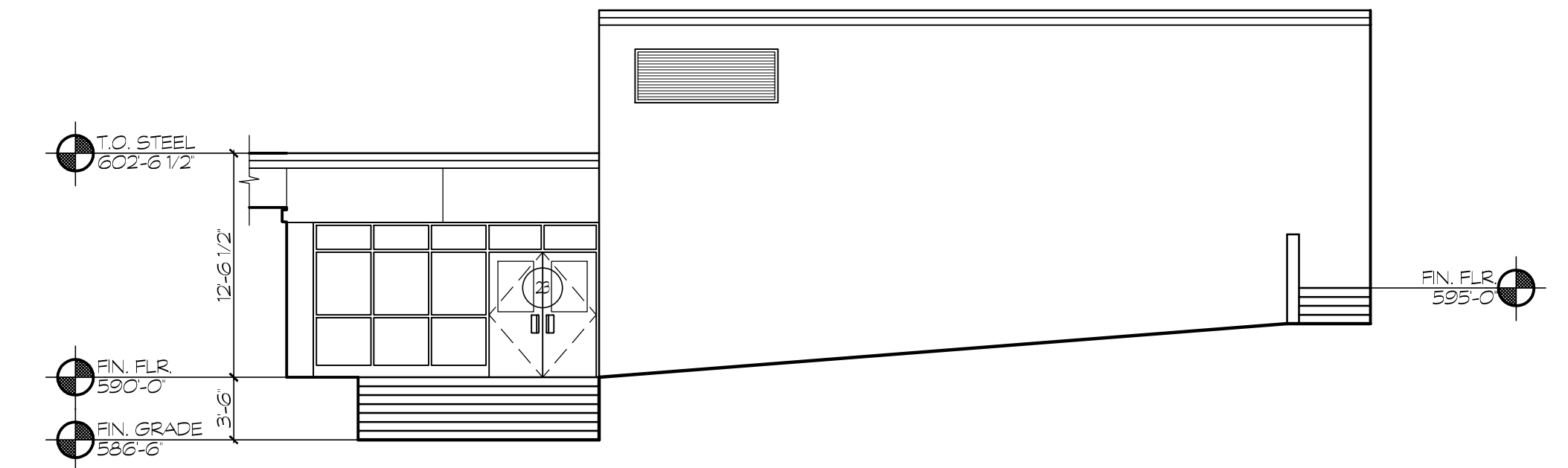

WEST ELEVATION - COURTYARD

1/8" = 1'-0"

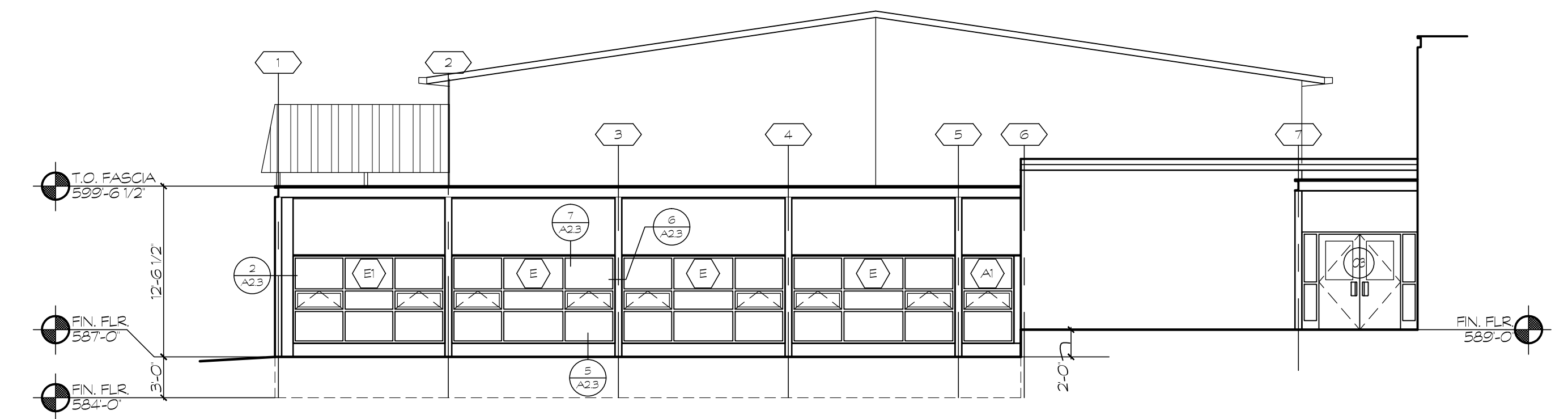

NORTH ELEVATION - AREA '5'

1/8" = 1'-0"

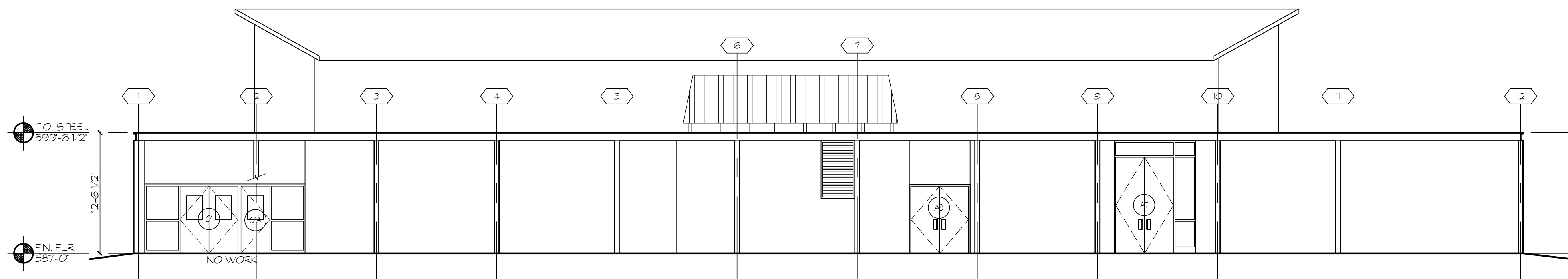

EAST ELEVATION - AREA '5'

1/8" = 1'-0"

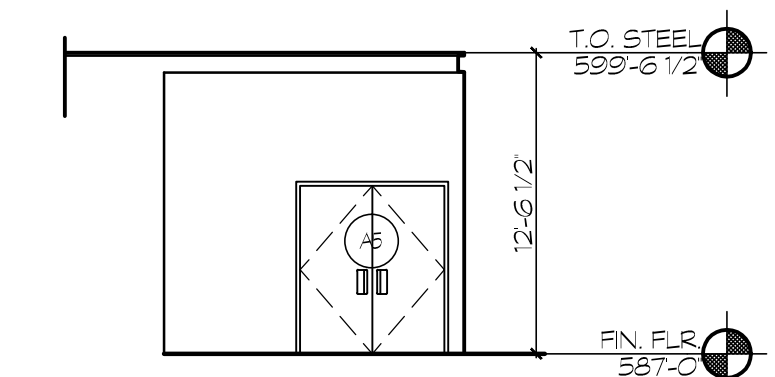

PART. SOUTH ELEVATION - AREA '5'

1/8" = 1'-0"

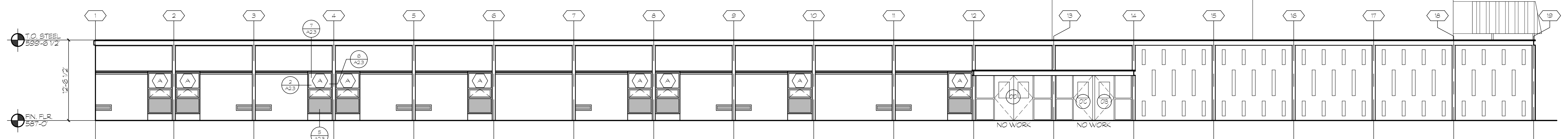

SOUTH ELEVATION - AREA '5'

1/8" = 1'-0"

1/8" = 1'-0"

SCALE

DRAWINGS INTENT IS TO INDICATE GENERAL ARRANGEMENT, DESIGN AND DIMENSIONS. CONTRACTOR SHALL VERIFY ALL DIMENSIONS AND CONDITIONS ON SITE. CONTRACTOR SHALL BE RESPONSIBLE FOR OBTAINING ALL NECESSARY PERMITS AND APPROVALS FROM THE LOCAL, STATE AND FEDERAL AUTHORITIES. CONTRACTOR SHALL BE RESPONSIBLE FOR OBTAINING ALL NECESSARY PERMITS AND APPROVALS FROM THE LOCAL, STATE AND FEDERAL AUTHORITIES.

GROUPS THAT THESE DOCUMENTS WERE PREPARED OR APPROVED BY ARE NOT TO BE CONSIDERED AS A LICENSED ARCHITECT UNDER THE LAWS OF THE STATE OF MARYLAND. LICENSE NO. 8878 EXPIRES DATE 09/20/14

BUSHEY FEIGHT MORIN ARCHITECTS INC.  
473 North Potomac Street, Hagerstown, Md 21740  
301-333-5600 Fax 301-793-8612  
Email: BFM@BFMArchitects.com

**BFM**  
BUSHEY FEIGHT MORIN ARCHITECTS INC.  
BFM# 11071 WCP# BOONSBORO HIGH SCHOOL  
PSC# 2100114SR

BLDG. ELEV'S  
NEW WORK  
**A3.3**  
1 OF SHEETS  
DATE: 1/28/14