

EAST ELEVATION - AREA '4'  
1/8" = 1'-0"  
D3.2

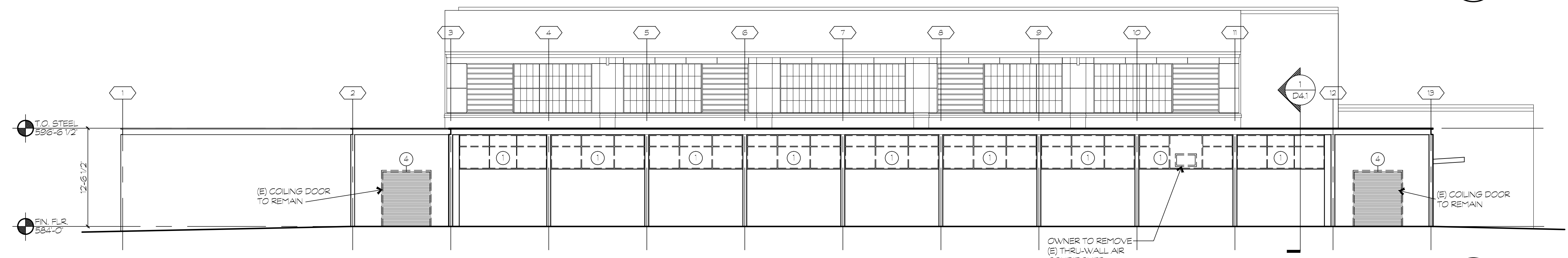

SOUTH ELEVATION - AREA '4'  
1/8" = 1'-0"  
D3.2

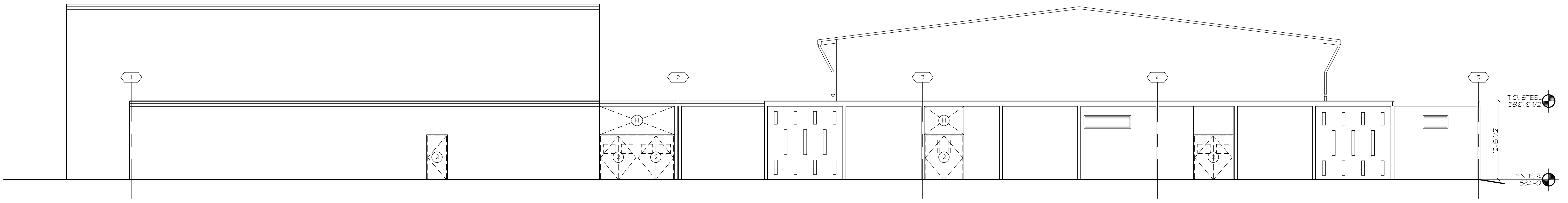

WEST ELEVATION - AREA '4'  
1/8" = 1'-0"  
D3.2

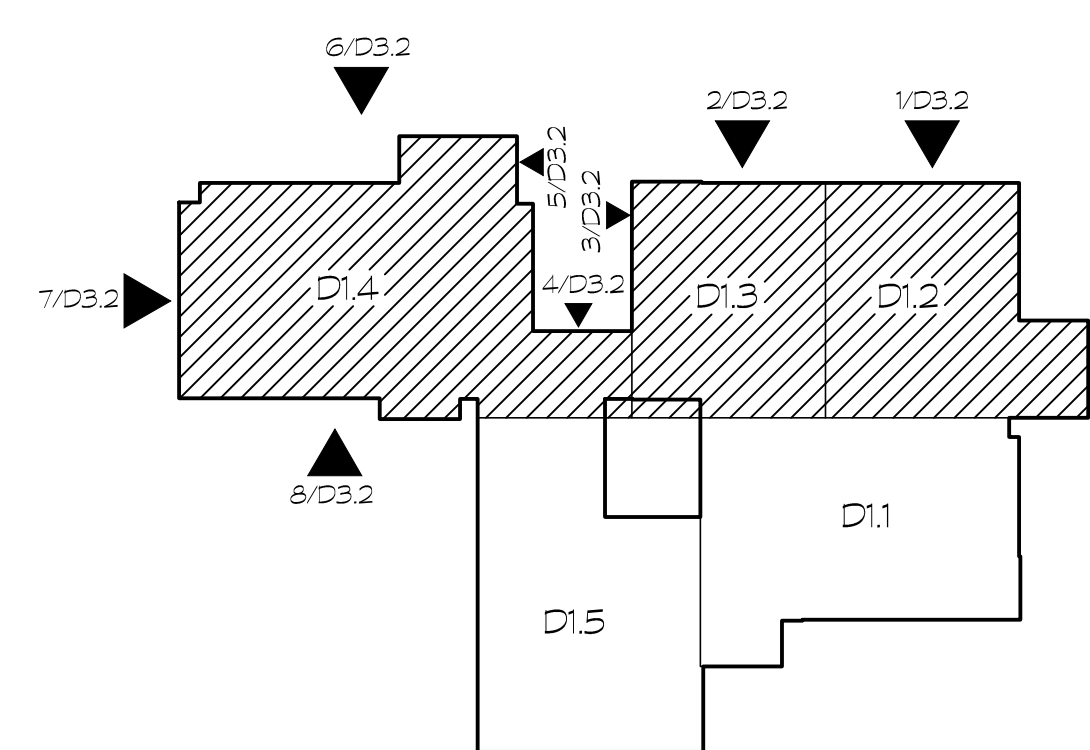

KEY PLAN - MAIN BUILDING  
NOT TO SCALE

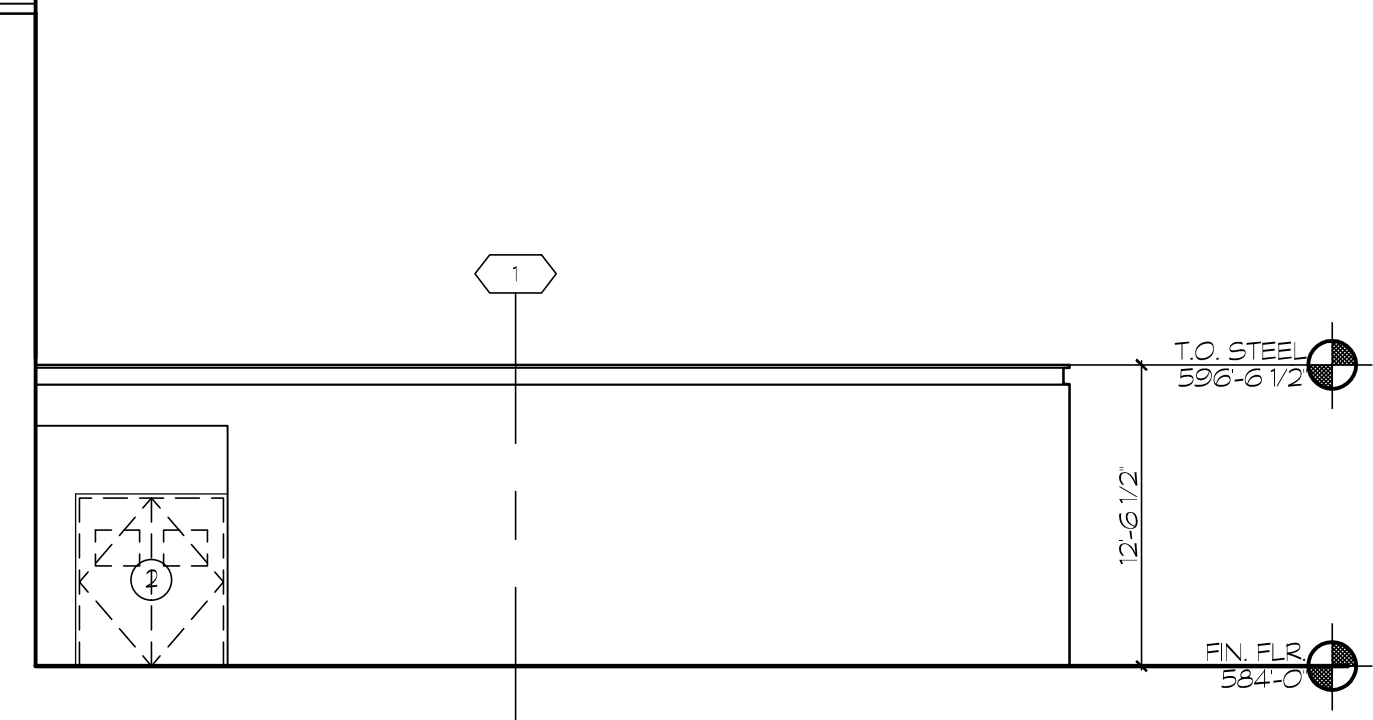

PARTIAL NORTH ELEVATION - AREA '4'  
1/8" = 1'-0"  
D3.2

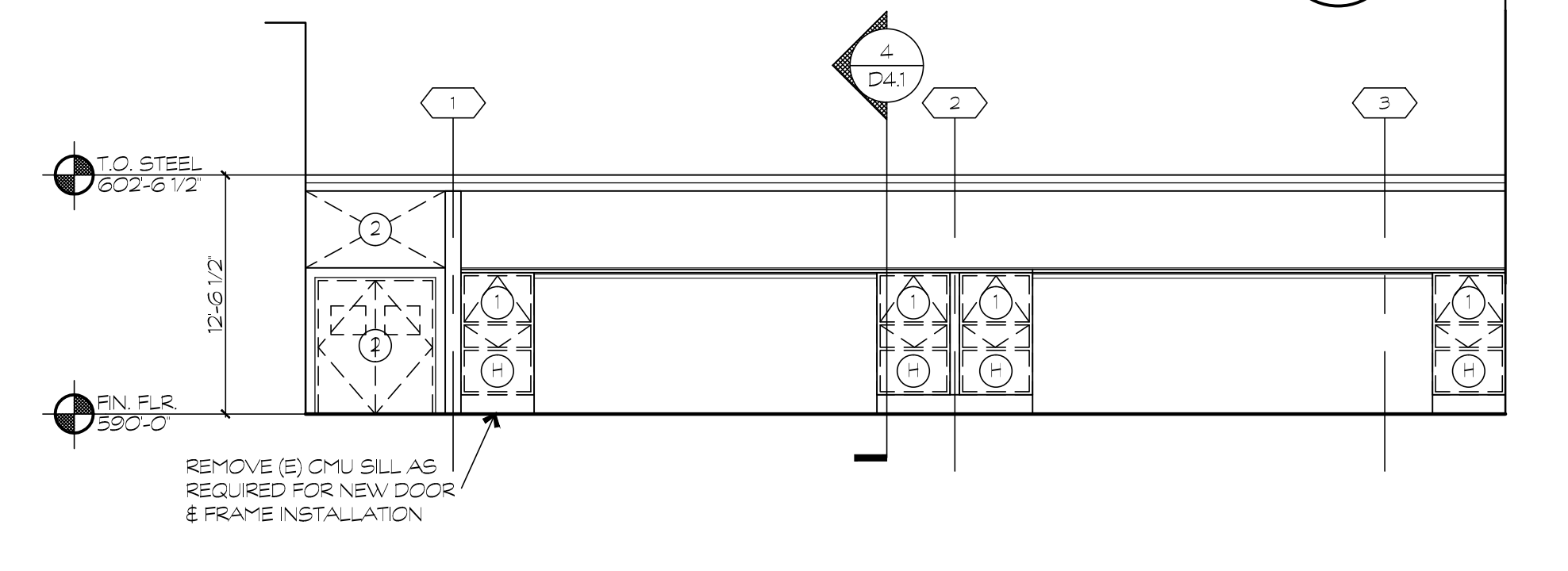

PARTIAL WEST ELEVATION - AREA '4'  
1/8" = 1'-0"  
D3.2

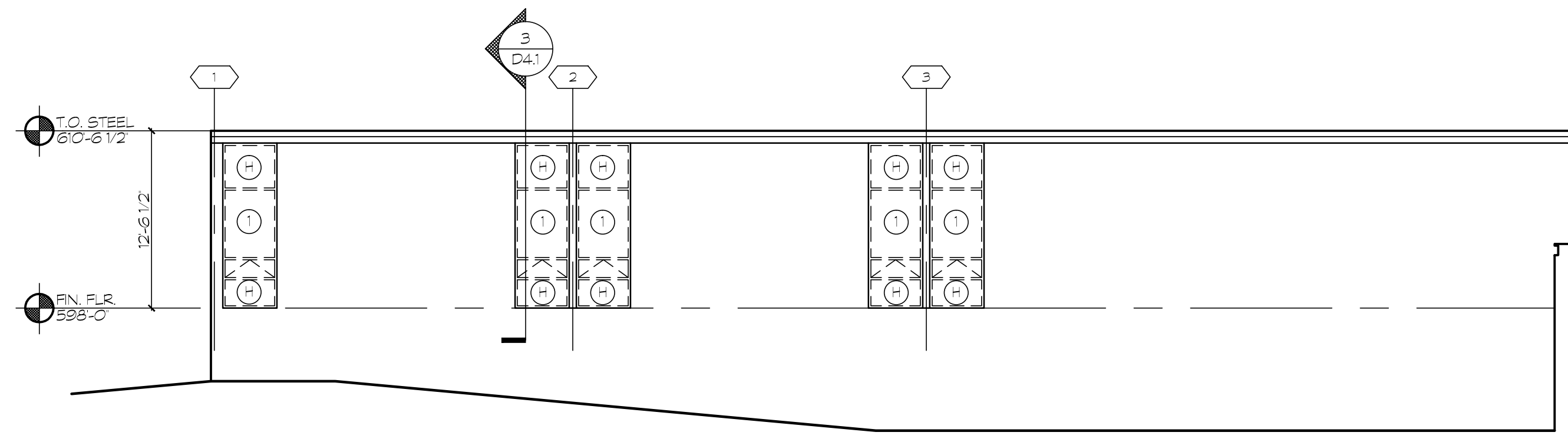

SOUTH ELEVATION - AREA '3'  
1/8" = 1'-0"  
D3.2

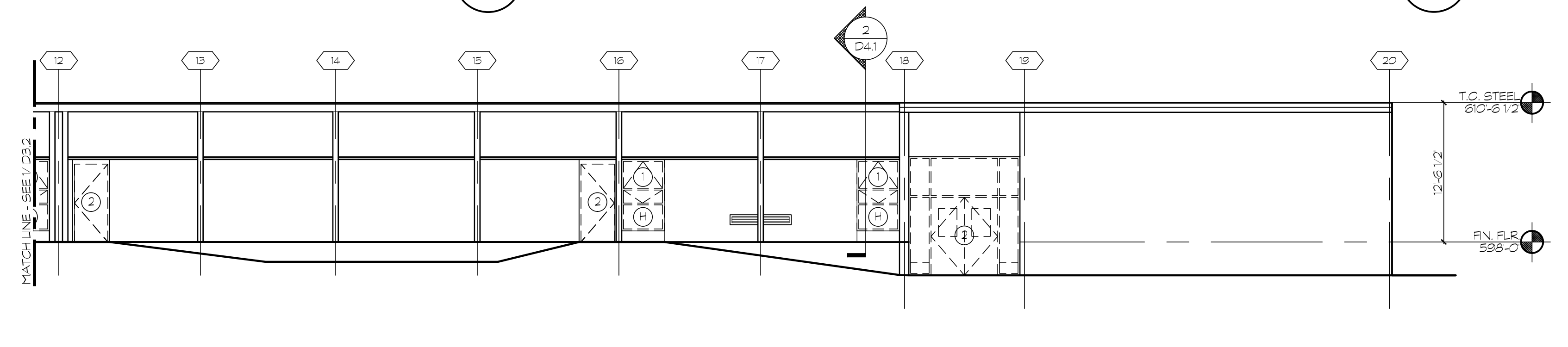

WEST ELEVATION - AREA '3'  
1/8" = 1'-0"  
D3.2

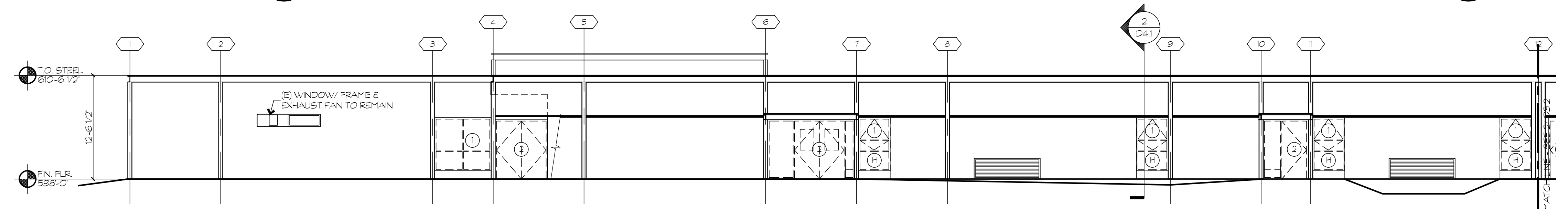

WEST ELEVATION - AREA 2  
1/8" = 1'-0"  
D3.2

**SYMBOLS LEGEND**

- ① - DEMOLITION NOTE
- ⊕ - ELEVATION REFERENCE GRID
- ⊙ - ELEVATION BENCHMARK
- ⬠ - WALL TYPE
- ➔ - ELEVATION KEY

- DEMOLITION NOTES**
- 1 REMOVE (E) WINDOW FRAME, GLAZING & ASSOCIATED WINDOW TREATMENTS - PATCH & REPAIR ADJACENT WALLS AS REQUIRED.
  - 2 REMOVE (E) DOOR & FRAME - PATCH & REPAIR ADJACENT WALLS & FLOOR AS REQUIRED.
  - 3 REMOVE (E) DOOR & HARDWARE, PATCH & REPAIR (E) ADJACENT HOLLOW METAL FRAMES AS REQUIRED.
  - 4 REMOVE (E) HOLLOW METAL FRAME, PATCH & REPAIR (E) MASONRY AS REQUIRED.
  - 5 REMOVE (E) STL. ANGLE OVERHEAD DOOR, STOP, GRIND FLUSH W/ ADJACENT STL. & PAINT EXPOSED EDGE.
- ABATEMENT NOTES**
- 1 REMOVE (E) LAMINATED/PORCELAIN PANEL, & FRAME, REFER TO ABATEMENT SPECIFICATIONS, PATCH & REPAIR (E) MASONRY AS REQUIRED.

DRAWINGS INTENT IS TO INDICATE GENERAL ARRANGEMENT, DESIGN AND DIMENSIONS. CONTRACTOR SHALL VERIFY ALL DIMENSIONS AND NOT BE RESPONSIBLE FOR ANY DISCREPANCIES OR OMISSIONS. CONTRACTOR SHALL BE RESPONSIBLE FOR OBTAINING ALL NECESSARY PERMITS AND APPROVALS FROM THE APPROPRIATE AGENCIES. CONTRACTOR SHALL BE RESPONSIBLE FOR OBTAINING ALL NECESSARY PERMITS AND APPROVALS FROM THE APPROPRIATE AGENCIES.

CONTRACTOR SHALL BE RESPONSIBLE FOR OBTAINING ALL NECESSARY PERMITS AND APPROVALS FROM THE APPROPRIATE AGENCIES. CONTRACTOR SHALL BE RESPONSIBLE FOR OBTAINING ALL NECESSARY PERMITS AND APPROVALS FROM THE APPROPRIATE AGENCIES.

CONTRACTOR SHALL BE RESPONSIBLE FOR OBTAINING ALL NECESSARY PERMITS AND APPROVALS FROM THE APPROPRIATE AGENCIES. CONTRACTOR SHALL BE RESPONSIBLE FOR OBTAINING ALL NECESSARY PERMITS AND APPROVALS FROM THE APPROPRIATE AGENCIES.

**BUSHEY FEIGHT MORIN ARCHITECTS INC.**  
473 North Potomac Street, Hagerstown, Md 21740  
301-733-5600 Fax 301-733-6662  
Email: BFM@BFMArchitects.com

© copyright 2014, Bushey Feight Morin Architects, Inc.

**BFM**

**BFM# 11071**  
**PSC# 21001.14SR**

**WCP# BOONSBORO HIGH SCHOOL**  
**WINDOW & DOOR REPLACEMENT**

BLDG. ELEV'S  
DEMOLITION

**D3.2**

1 OF SHEETS

DATE: 1/28/14