

GENERAL NOTES

- 1. PLUMBING DRAWINGS DO NOT INDICATE LOCATION AND SIZE OF STRUCTURAL FIXTURES... 2. CONTRACTOR SHALL VERIFY CEILING HEIGHTS AND STRUCTURAL ELEVATIONS PRIOR TO INSTALLATION... 3. PLASTIC PIPING SHALL NOT BE INSTALLED IN RETURN AIR PLenums OR AREAS PROHIBITED BY CODE... 4. CONTRACTOR SHALL BE RESPONSIBLE FOR PROVIDING PLUMBING CONNECTIONS TO ALL ITEMS REQUIRING SUCH CONNECTIONS... 5. CONTRACTOR SHALL VERIFY QUANTITY, LOCATION, AND BROUGH-IN REQUIREMENTS FOR PLUMBING FIXTURES, EQUIPMENT, AND SPECIALTIES FURNISHED UNDER OTHER CONTRACTS... 6. CONTRACTOR SHALL NOT RUN PIPING ABOVE ELECTRICAL PANELS OR EQUIPMENT... 7. CONTRACTOR SHALL VERIFY QUANTITY AND LOCATION OF FIXTURES TO BE ADA ACCESSIBLE... 8. WHERE EXISTING FIXTURES ARE BEING REPAIRED, THE CONTRACTOR IS RESPONSIBLE FOR MAKING ALL MODIFICATIONS TO THE PIPING ARRANGEMENT REQUIRED FOR THE INSTALLATION OF THE NEW FIXTURE... 9. CONTRACTOR SHALL PATCH EXISTING WALLS, FLOORS, AND CEILING DAMAGED BECAUSE OF HIS WORK... 10. CONTRACTOR SHALL BE RESPONSIBLE FOR MAINTAINING EXISTING SERVICES AND PROVIDING TEMPORARY SERVICES TO ALL PLUMBING FIXTURES, EQUIPMENT, AND SPECIALTIES REQUIRED TO REMAIN ACTIVE DURING CONSTRUCTION... 11. EXISTING PIPING LOCATIONS, SIZES AND INVERTS WERE TAKEN FROM EXISTING DRAWINGS... 12. EXISTING FIXTURES, SPECIALTY, AND EQUIPMENT LOCATIONS AND SIZES WERE TAKEN FROM EXISTING PLANS... 13. WHERE EXISTING PIPING, DUCTWORK, CONDUIT, ETC. IS REQUIRED TO BE RELOCATED OR ADJUSTED FOR THE INSTALLATION OF NEW PLUMBING WORK, THE CONTRACTOR SHALL DO SO AT HIS EXPENSE... 14. CONTRACTOR SHALL VISIT SITE PRIOR TO SUBMITTING BID TO VERIFY EXISTING CONDITIONS AS THEY RELATE TO HIS WORK... 15. CONTRACTOR HAS THE OPTION OF CAPPING THE PIPING AT BOTH ENDS AND REMOVED SHALL BE REMOVED IN ITS ENTIRETY...

DEMOLITION NOTES

- 1. EXISTING PIPING, FIXTURES AND EQUIPMENT SHOWN ON THE DRAWINGS WERE TAKEN FROM THE CONTRACTOR'S FIELD SURVEY... 2. CONTRACTOR SHALL VERIFY CRITICAL INVERTS BEFORE THE START OF ANY WORK... 3. CONTRACTOR SHALL REMOVE ALL EXISTING WATER, GAS, STORM, SANITARY WASTE, AND VENT PIPING NOT BEING UTILIZED BY THE NEW SYSTEMS INCLUDING HANGERS AND ACCESSORIES... 4. WHERE PIPING INDICATED TO BE REMOVED IS LOCATED IN CONCEALED INACCESSIBLE SPACES, SUCH AS BELOW SLAB ON GRADE FLOORS, ABOVE PLASTER CEILING OR BEHIND WALLS... 5. PIPING TO BE REMOVED SHALL BE REMOVED BACK TO THE MAN AND CAPPED AT THERE... 6. CONTRACTOR SHALL PATCH EXISTING WALLS, FLOORS AND CEILING WHERE DAMAGED BECAUSE OF HIS WORK... 7. CONTRACTOR SHALL DISCONNECT ALL PLUMBING LINES SERVING FIXTURES AND EQUIPMENT BEING REMOVED OR RELOCATED UNDER THIS CONTRACT OR ANOTHER CONTRACT UNLESS NOTED OTHERWISE... 8. EXISTING MANS' THROUGH THE ROOF MUST NOT BE USED BY THE NEW SYSTEMS... 9. CONTRACTOR SHALL COORDINATE WITH OWNER BEFORE THE START OF DEMOLITION AS TO THE FIXTURES, SPECIALTIES AND EQUIPMENT THAT ARE TO BE TURNED OVER TO THE OWNER AFTER BEING REMOVED... 10. CONTRACTOR SHALL EXERCISE EXTREME CARE IN REMOVING THESE ITEMS AS TO NOT DAMAGE THEM.

SYMBOL LEGEND

Table with 2 columns: Symbol and Description. Includes entries for Sanitary Line, Storm Drain Line, Vent Line, Cold Water Line, Hot Water Line, Natural Gas Line, Existing Sanitary Line, Existing Storm Drain Line, Existing Vent Line, Existing Water Line, Existing Compressed Air Line, Existing Gas Line, Ball Valve, Check Valve, Plug Valve or Gas Cock, Direction of Flow, Union, Floor Cleanout, Exterior Cleanout, Wall Cleanout, Cleanout, Floor Drain, P-Trap, Wall Hydrant, Piping Turned Up, Piping Turned Down, Pipe Cap or Plug, Piping Continued, Connect to Existing, Thermometer, Pressure Gauge, Relief Valve.

ABBREVIATION LEGEND

Table with 2 columns: Abbreviation and Description. Includes entries for ABV, ADA, AFF, BLW, BVC, CW OR C, CO, CONT, CTE, CTR, DEMO, DP, DMH, EC, EL, EX, EXT, FGD, FLR, G, GCM, GM, H, OR, HW, HE, HC, HANDICAPPED, LAV OR L, LAWTORY, MFR, MTD, PC, PSI, RISE, RS, S, SA, SAN, SNTARY, TYP, V, VTR, W, WB, WC.

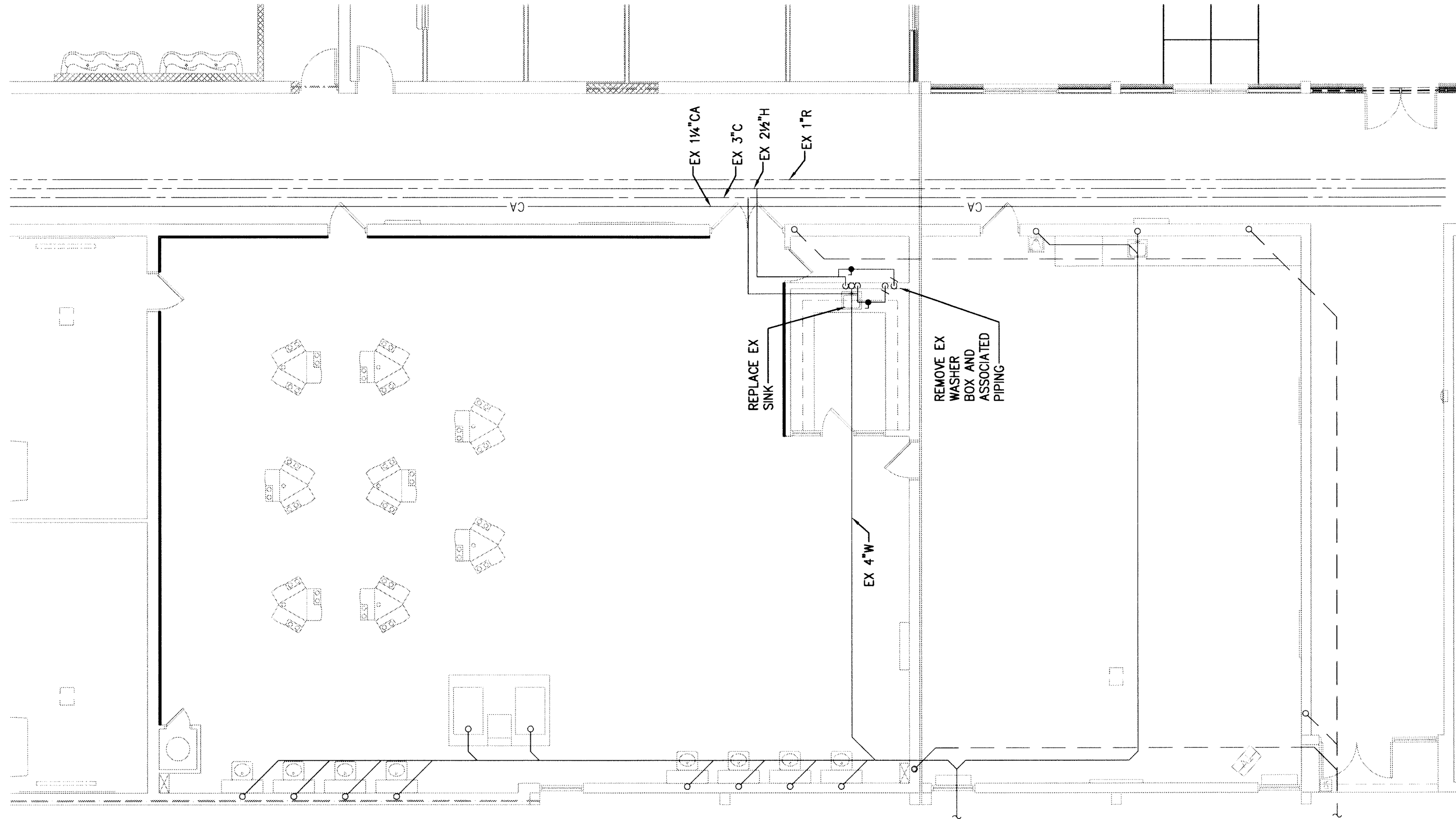

1 COSMETOLOGY 1/8" = 1'-0"

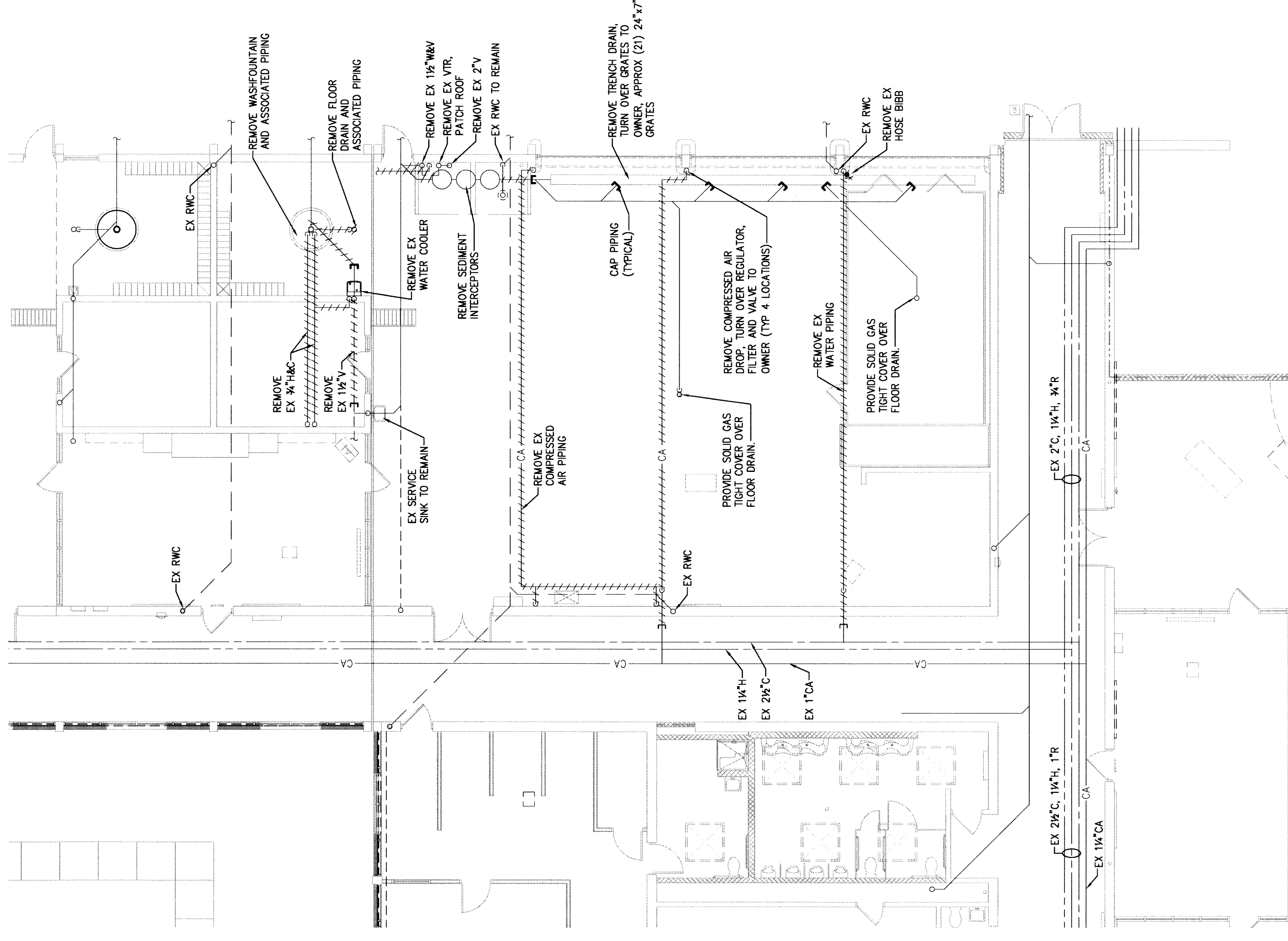

2 ALLIED HEALTH 1/8" = 1'-0"

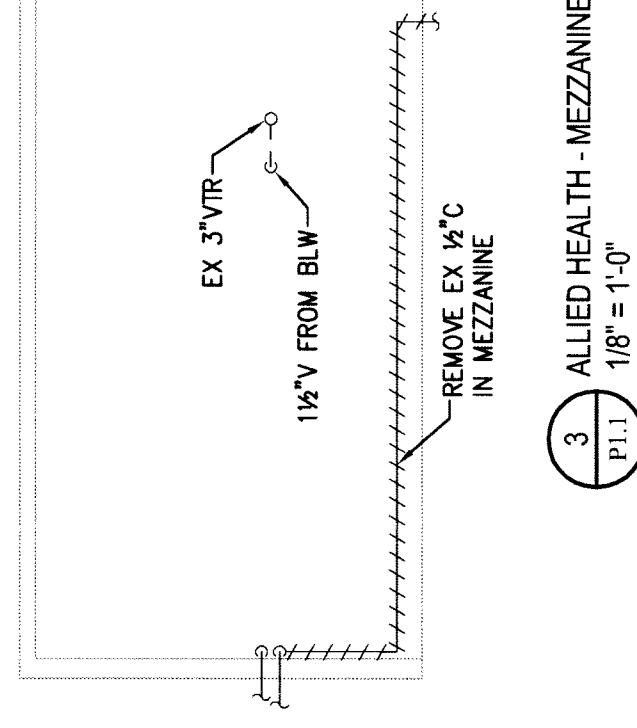

3 ALLIED HEALTH - MEZZANINE 1/8" = 1'-0"

CRABTREE ROHRBAUGH & ASSOCIATES - ARCHITECTS
401 EAST WINDING HILL ROAD
MECHANICSBURG PA 17055
717-458-0272 FAX 717-458-0047
www.cra-architects.com

FRANKLIN COUNTY CAREER AND ALLIED HEALTH CLASSROOMS
FRANKLIN COUNTY TECHNICAL SCHOOL AUTHORITY
2468 LOOP ROAD CHAMBERSBURG, PENNSYLVANIA 17202

Logos for Pyramid and CR. Project information: PROJECT 2776, P1.1, PLUMBING - DEMOLITION FLOOR PLANS, AS SHOWN, DATE 4/22/2014.

Professional Engineer Seal for Eric C. Haugh, Registered Professional Engineer, No. 11758, State of Pennsylvania. Includes a table for REVISIONS.

ALL DIMENSIONS UNLESS SPECIFICALLY NOTED OTHERWISE ARE TO FACE UNLESS OTHERWISE NOTED. THE CONTRACTOR SHALL BE RESPONSIBLE FOR VERIFYING ALL DIMENSIONS AND LOCATIONS OF ALL EXISTING UTILITIES AND EQUIPMENT PRIOR TO THE START OF CONSTRUCTION. THE CONTRACTOR SHALL BE RESPONSIBLE FOR OBTAINING ALL NECESSARY PERMITS AND APPROVALS FROM ALL APPLICABLE AGENCIES AND AUTHORITIES. THE CONTRACTOR SHALL BE RESPONSIBLE FOR OBTAINING ALL NECESSARY PERMITS AND APPROVALS FROM ALL APPLICABLE AGENCIES AND AUTHORITIES.