

NOTES:
 1. PROVIDE 2 x 6 P.T. WOOD NAILED (FOR BACKLASHING) IF REQUIRED BY ROOFING SYSTEM MANUFACTURER.
 2. PROVIDE TAPERED INSULATION & TAPERED EDGE STRIPS AS REQUIRED FOR CRICKETS & BACKSLOPES SHOWN ON THE ROOF PLAN WITH MINIMUM SLOPE TWICE THE MAIN ROOF SLOPE.

**(ROOF TYPE 2)
 NEW ROOF SYSTEM-SLOPED DECK/ STRUCTURE**

3'-1-0" A1.4

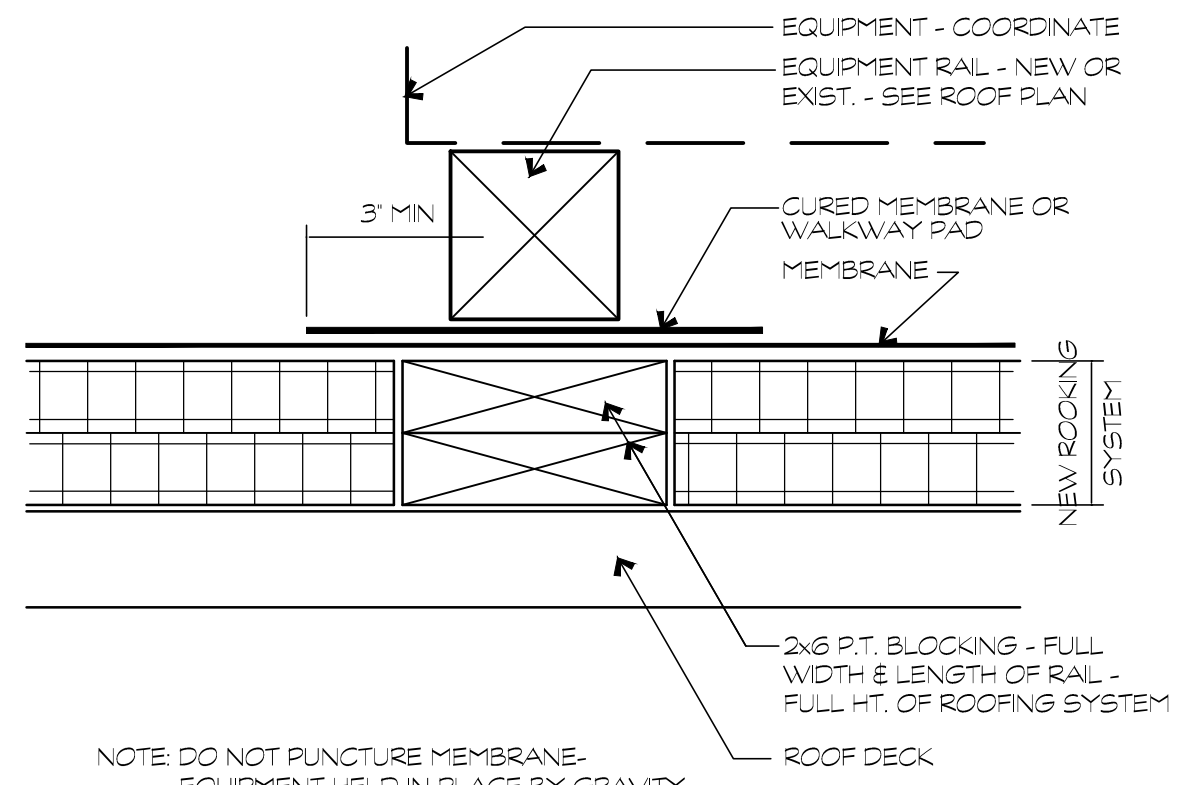

NOTE: DO NOT PUNCTURE MEMBRANE. EQUIPMENT HELD IN PLACE BY GRAVITY.

41 CONDUIT/ PIPING RAIL

3'-1-0" A1.4

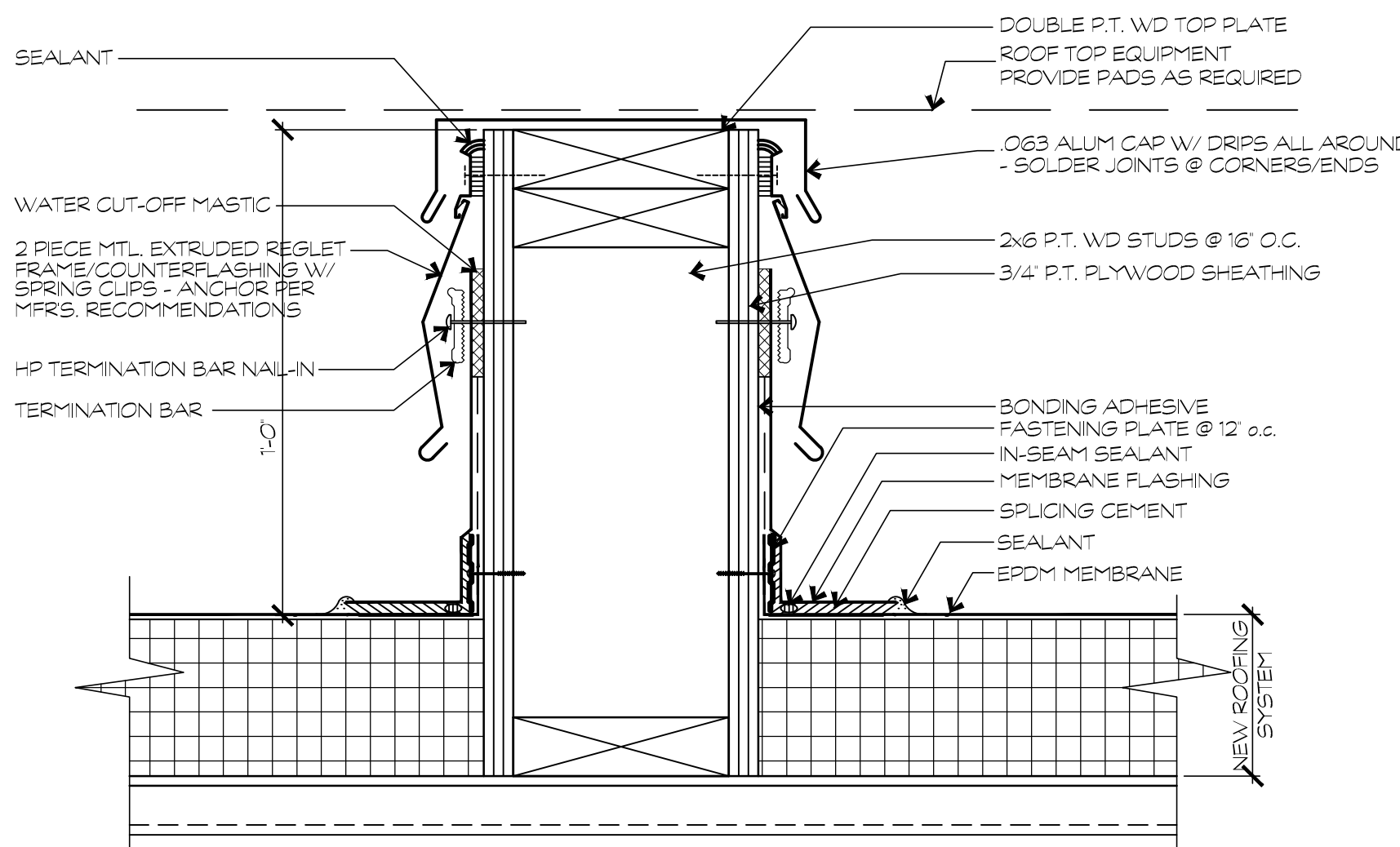

36 SITE FABRICATED EQUIPMENT RAIL

3'-1-0" A1.4

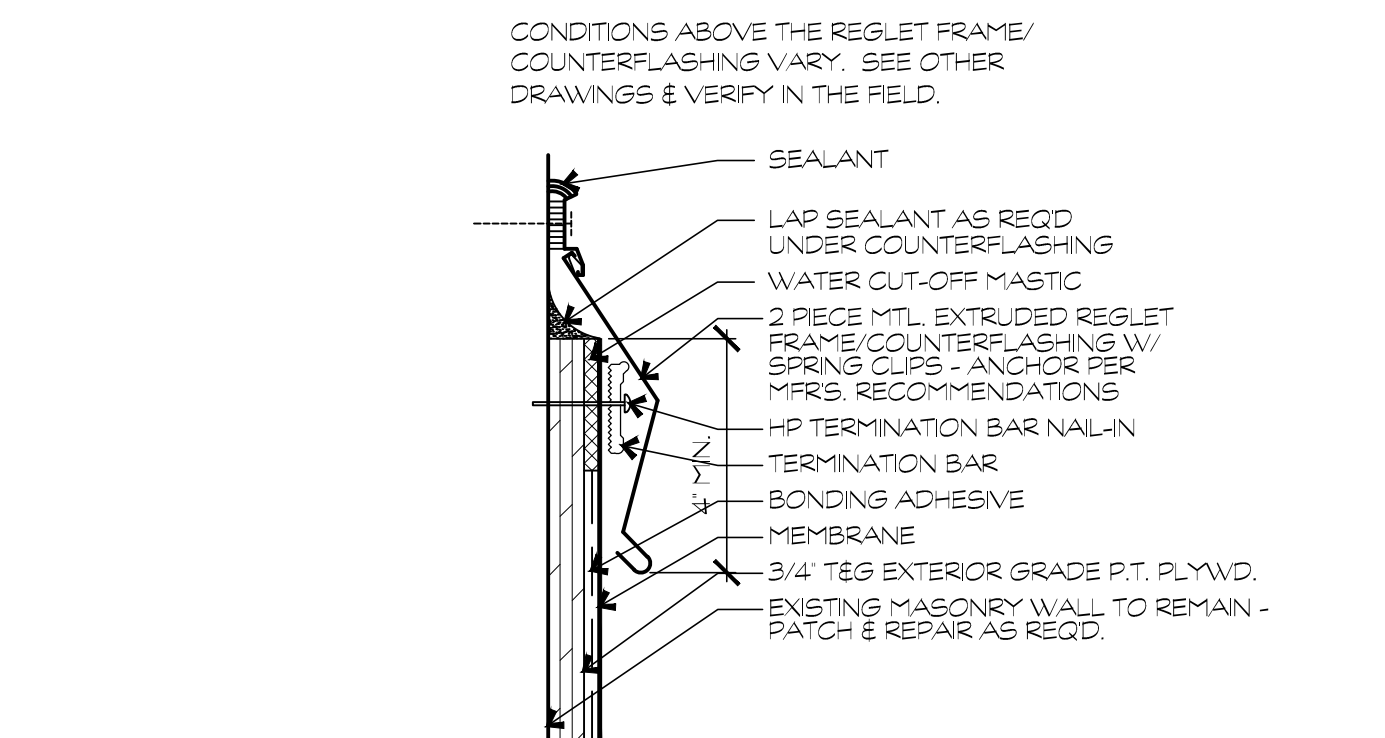

34A FLASHING @ WALL

3'-1-0" A1.4

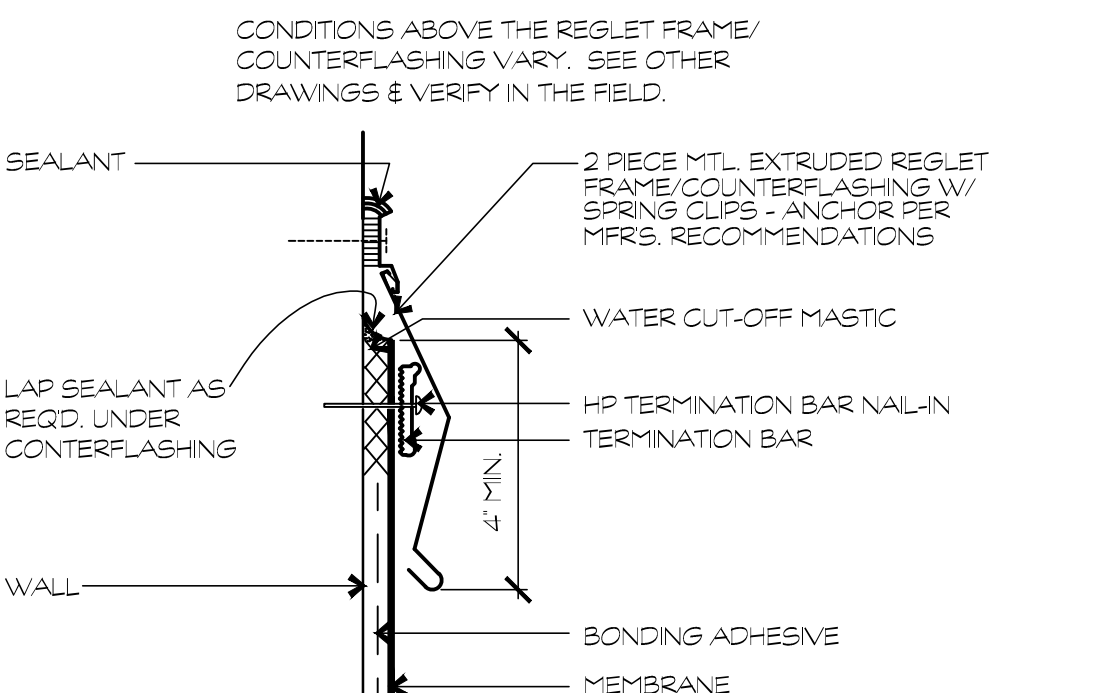

34 FLASHING @ WALL

3'-1-0" A1.4

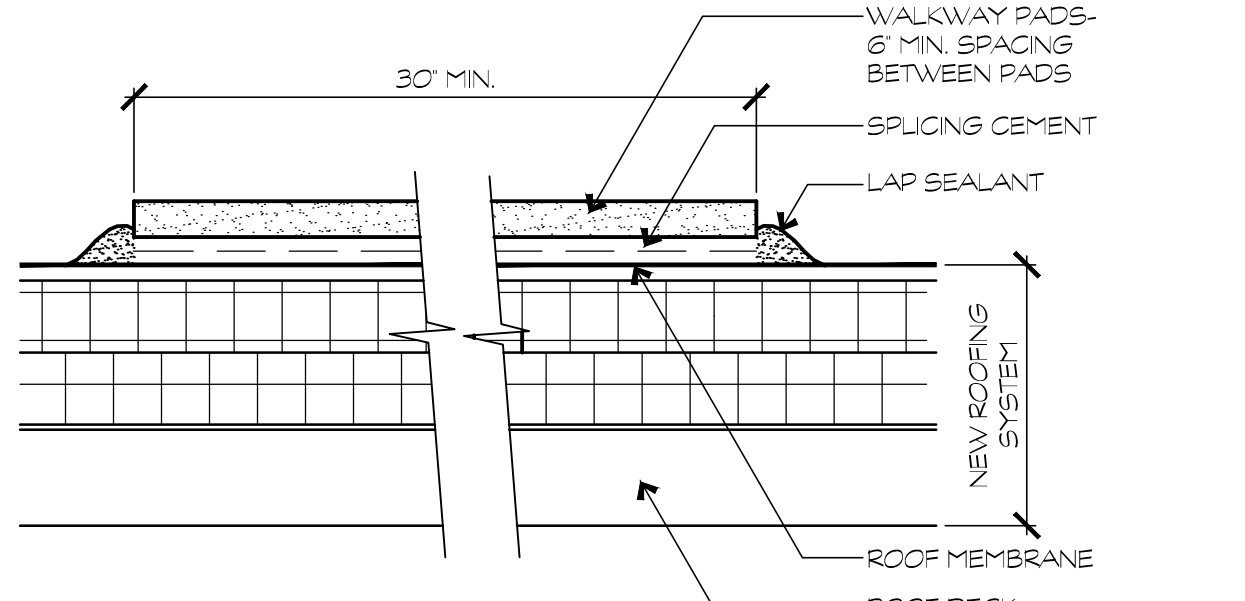

33 ASPHALT WALKWAY PAD

3'-1-0" A1.4

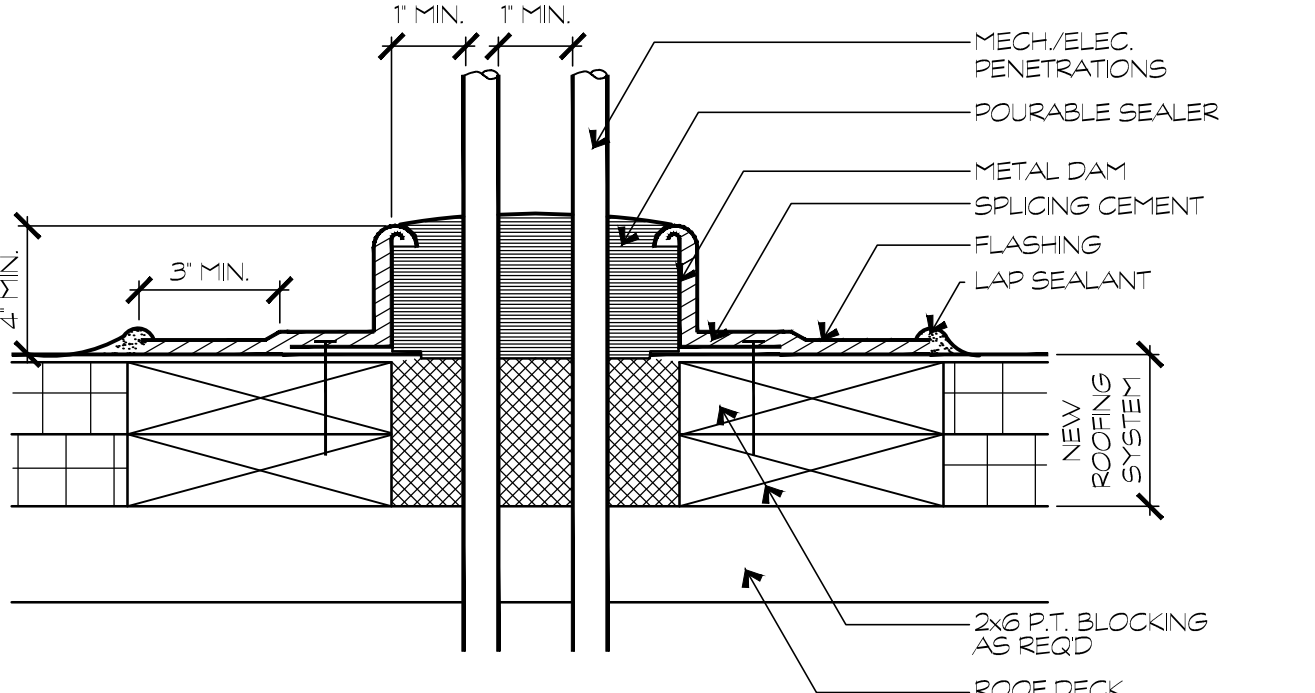

30 PENETRATION POCKET

3'-1-0" A1.4

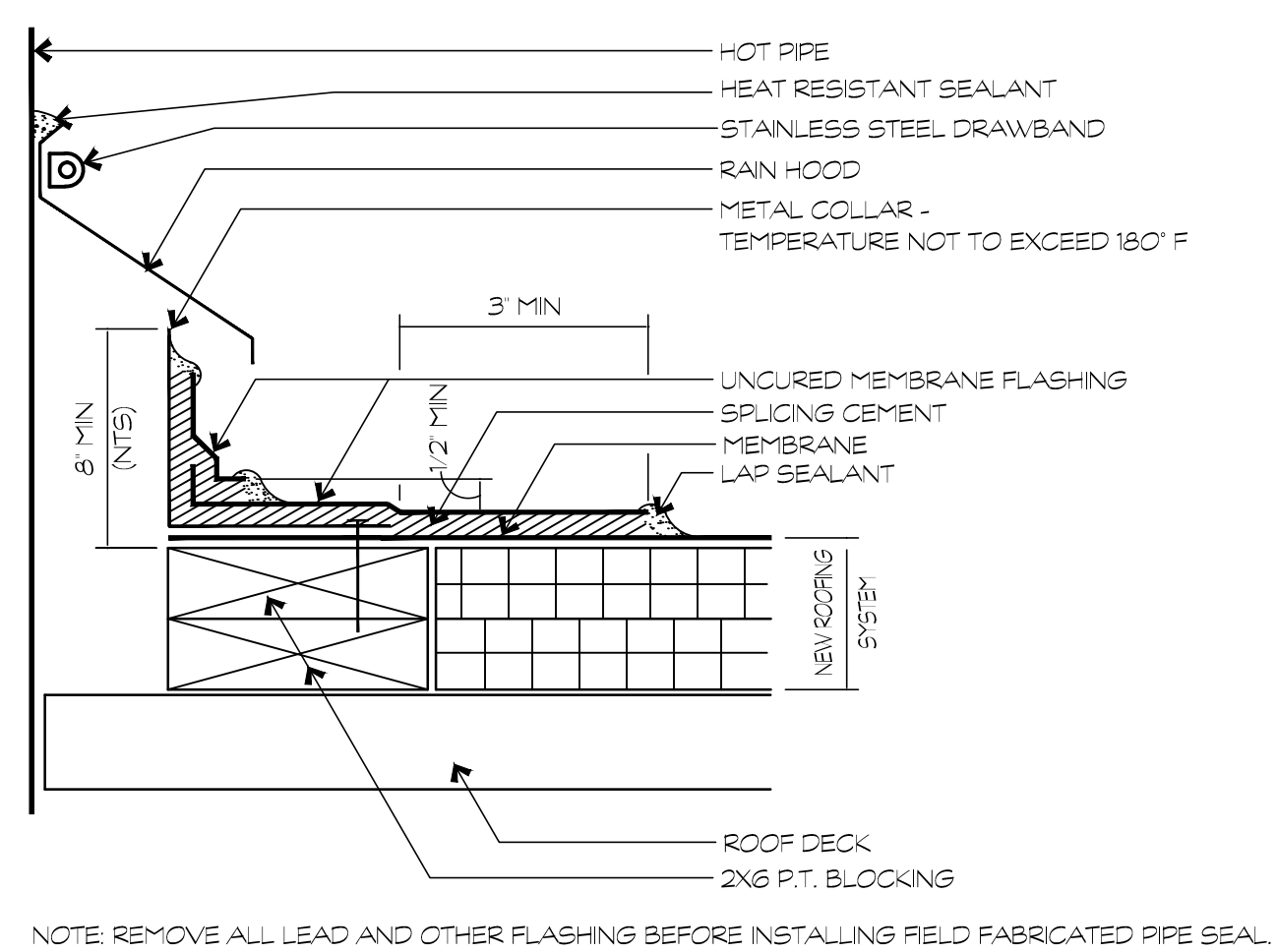

27 HOT / COLD STACK

3'-1-0" A1.4

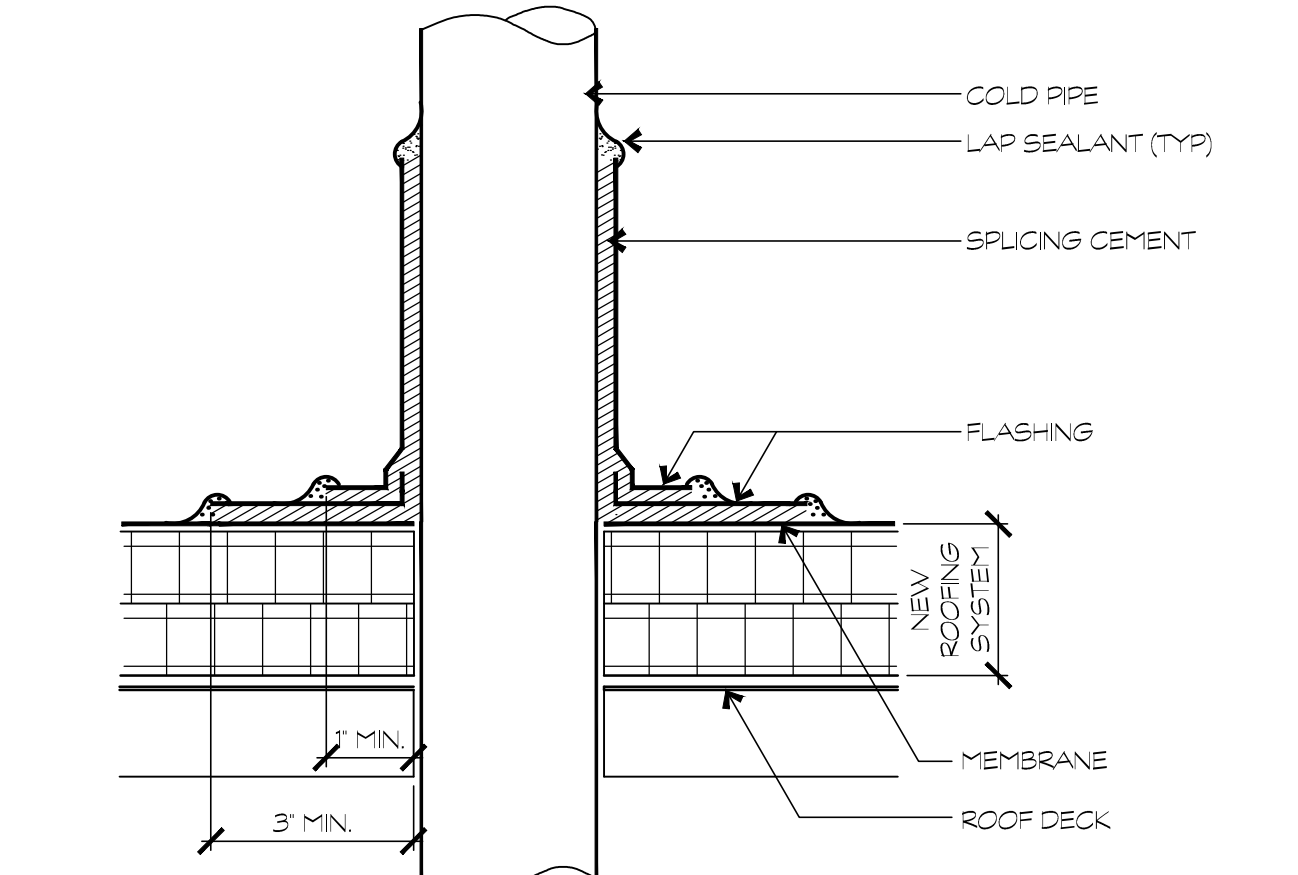

26 PLUMBING VENT

3'-1-0" A1.4

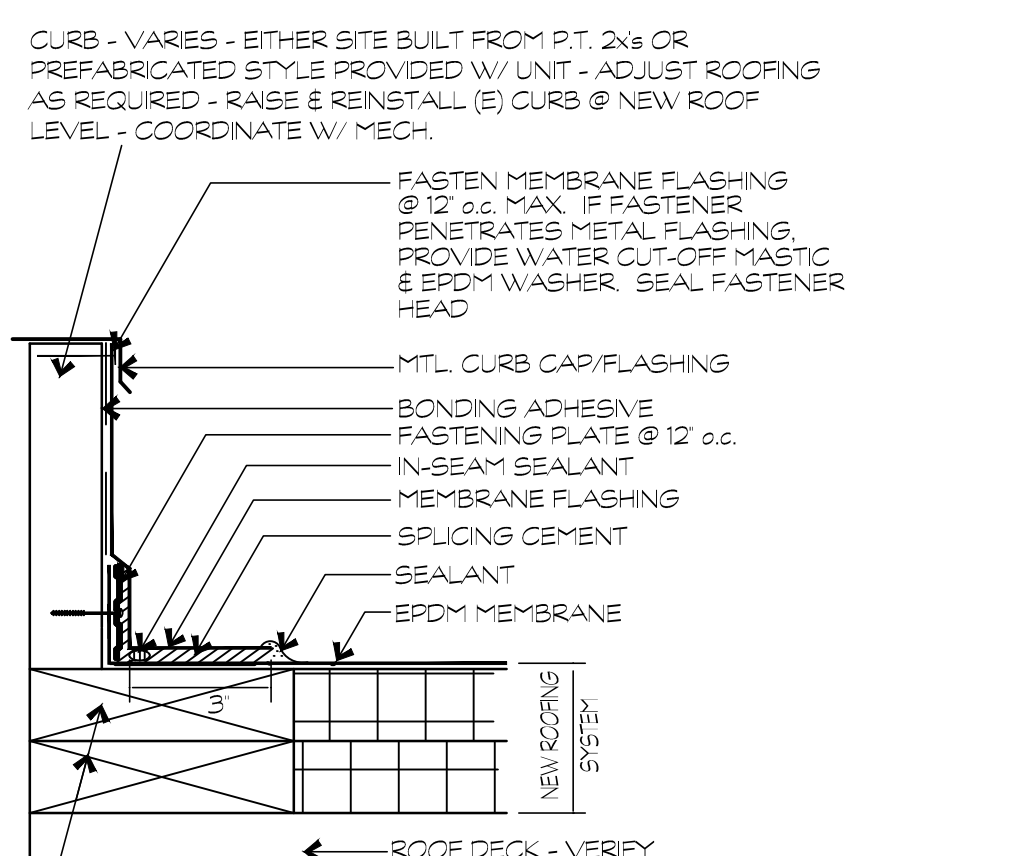

23 FLASHING @ CURBS

3'-1-0" A1.4

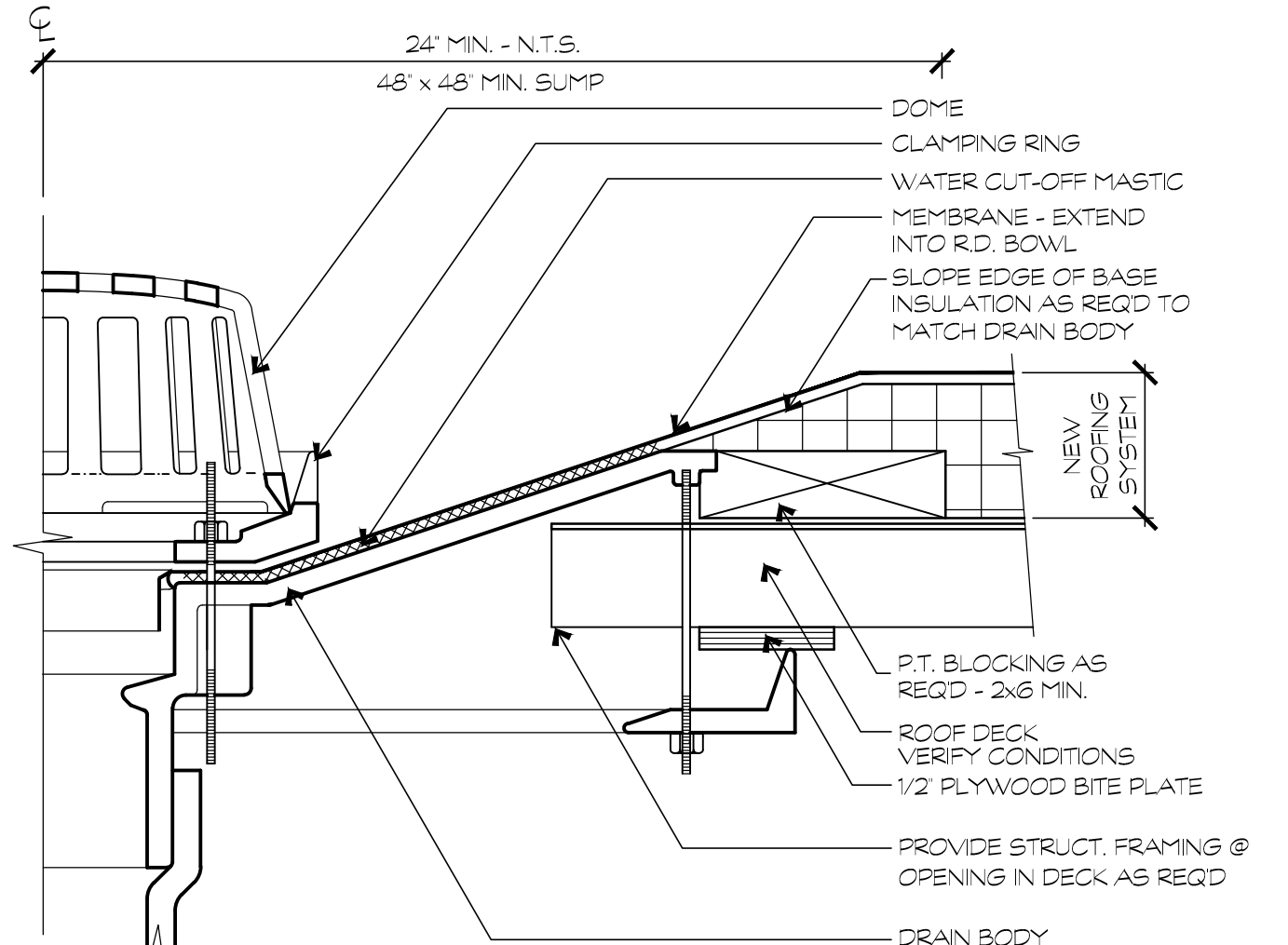

21 REPLACEMENT ROOF DRAIN W/ SUMP

3'-1-0" A1.4

NOTES:
 1. PROVIDE SUMP - MIN. SIZE 2 FT. x 2 FT.
 2. ROOF MEMBRANE SEAMS WITHIN 24\"/>

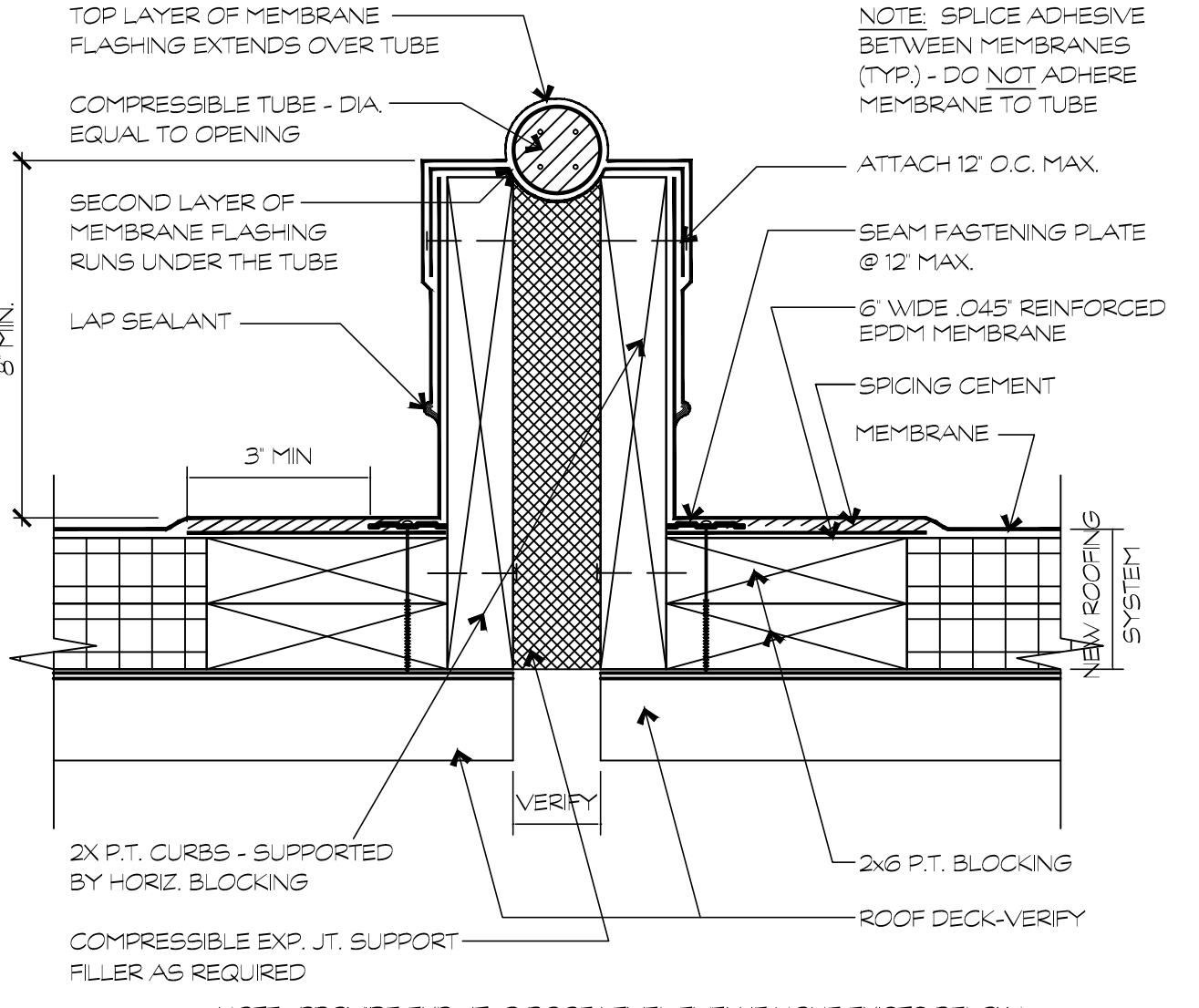

20 DECK TO DECK EXPANSION JOINT

3'-1-0" A1.4

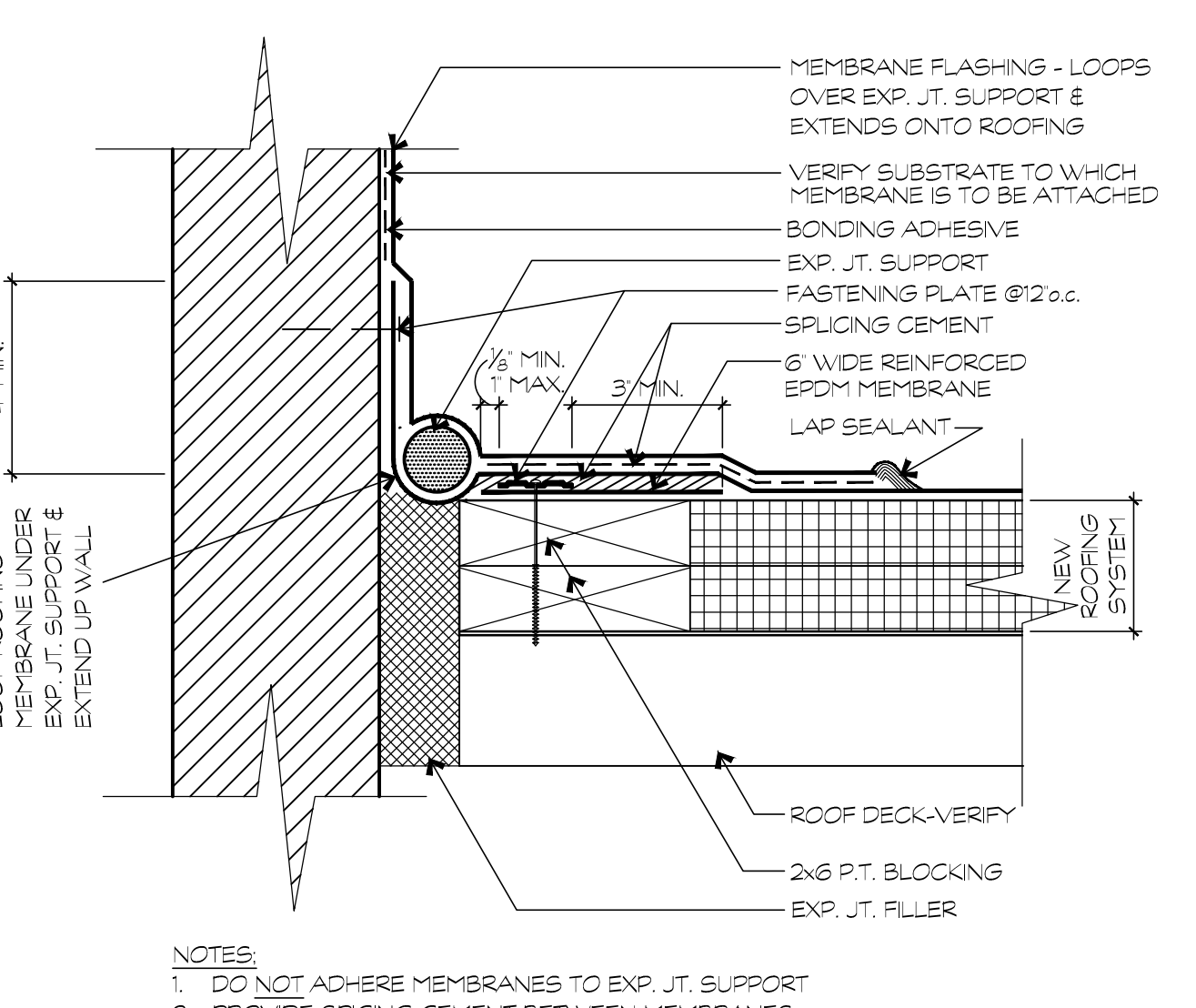

19 DECK TO WALL EXPANSION JOINT

3'-1-0" A1.4

NOTES:
 1. DO NOT ADHERE MEMBRANES TO EXP. JT. SUPPORT
 2. PROVIDE SPRUCE CEMENT BETWEEN MEMBRANES.

DRAWING INTENT IS TO ACCURATELY REFLECT OCCURRENCES AS PREPARED OR APPROVED BY ME AND THAT ANY DULY LICENSED ARCHITECT UNDER THE LAWS OF THE STATE OF MARYLAND, SHALL BE RESPONSIBLE FOR CONTRACTOR'S VERIFICATION OF DIMENSIONS.

DESIGNER: BUSHEY FEIGHT MORIN ARCHITECTS, INC.
 LICENSE NO. 8278
 EXPIRATION DATE 09/02/14

BUSHEY FEIGHT MORIN ARCHITECTS, INC.
 475 North Potomac Street, Hagerstown, MD 21740
 301-733-5600 Fax 301-733-5612
 E-mail: BFM@BFM-Architects.com
 © copyright 2014 Bushey Feight Morin Architects, Inc.

BFM
 BUSHEY FEIGHT MORIN ARCHITECTS, INC.
 WASH. CO. ADMINISTRATION COMPLEX
 FIRST FLOOR RENOVATIONS

BID DOCUMENTS
 ROOF DETAILS
A1.4
 OF SHEETS
 DATE: 08.15.14