

REFER TO SECTION 11660  
TYPICAL CASEWORK SECTION

8  
A6.2

1 1/2" = 1'-0"

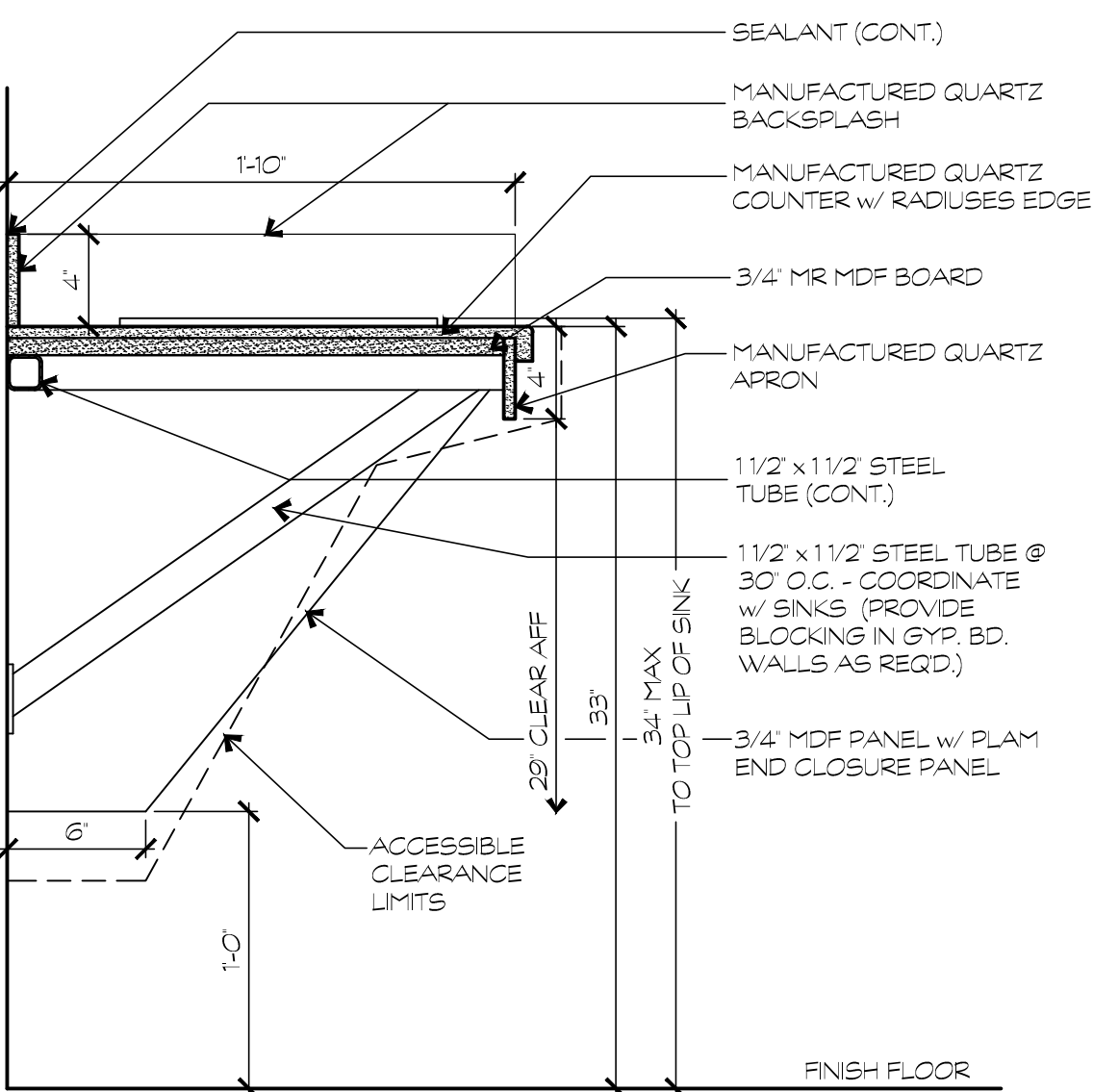

TYP. SECTION @ TOILET ROOM COUNTER

7  
A6.2

1 1/2" = 1'-0"

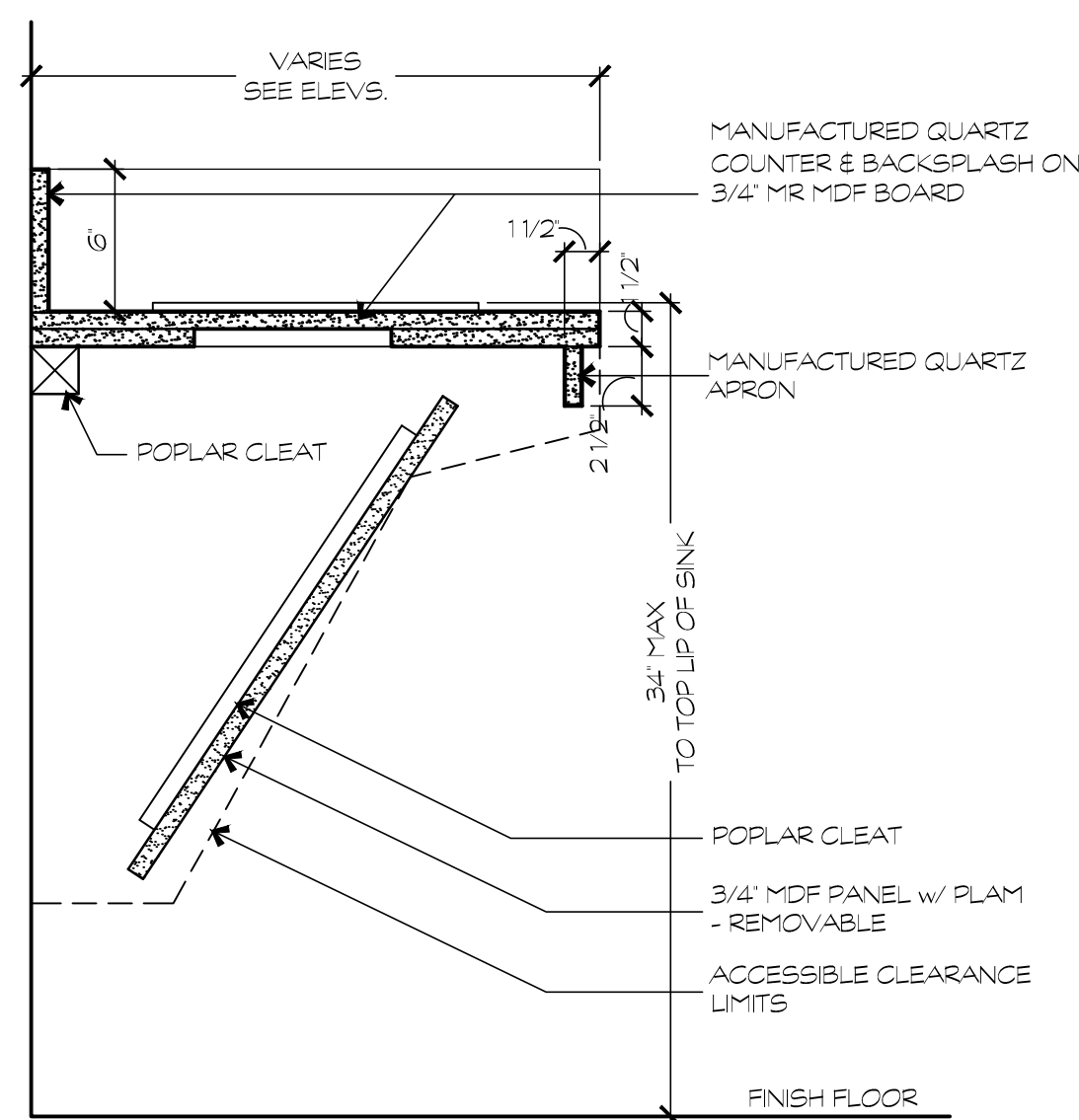

TYP. SECTION @ H.C. ACCESSIBLE SINK

6  
A6.2

1 1/2" = 1'-0"

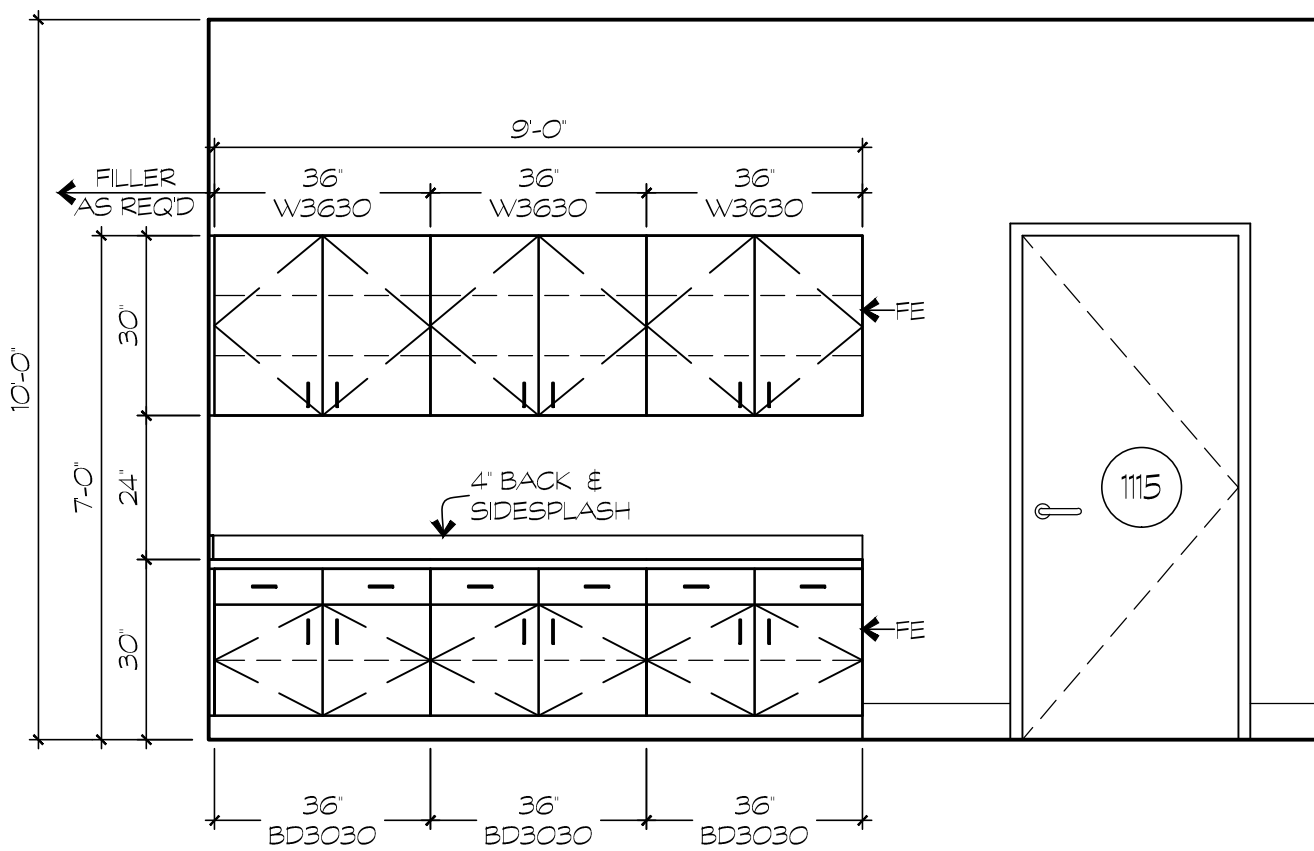
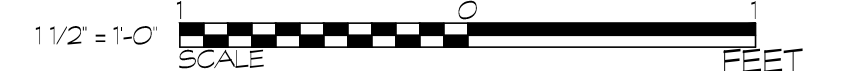

ROOM 1115 - CONF. RM. + LIBRARY

5  
A6.2

3/8" = 1'-0"

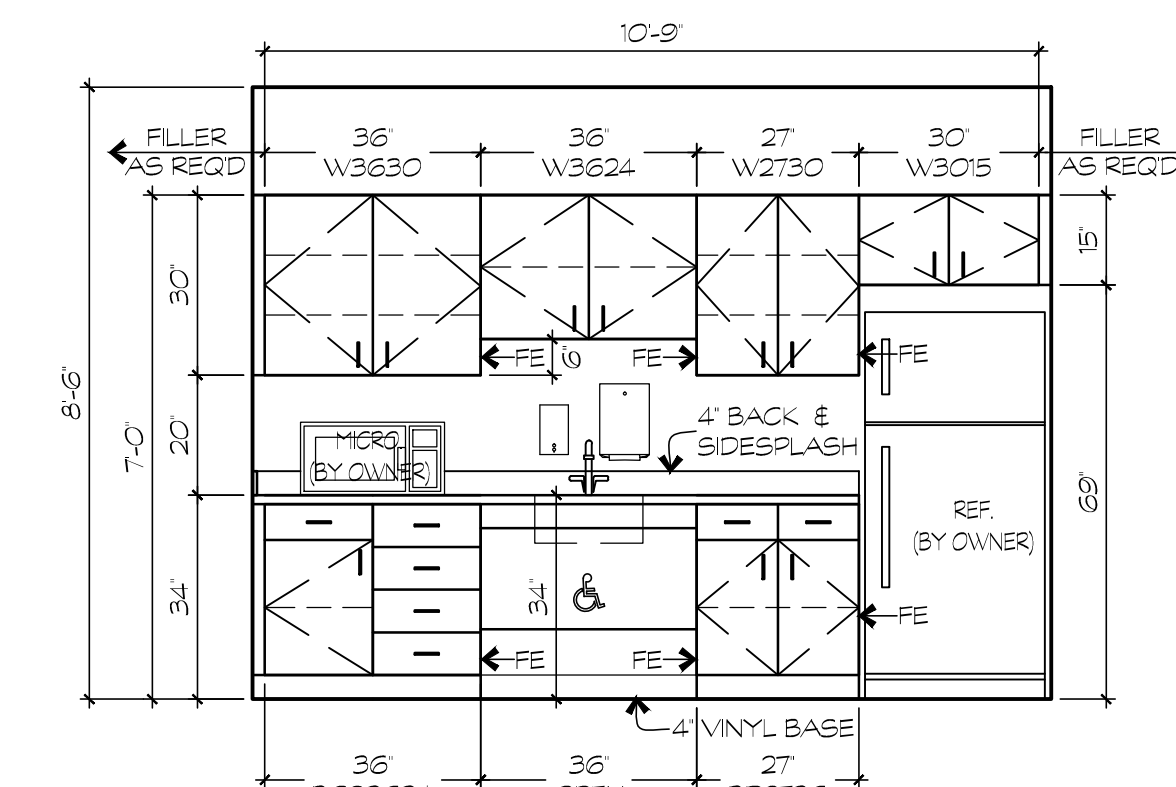

ROOM 1504 - KITCHENETTE

3  
A6.2

3/8" = 1'-0"

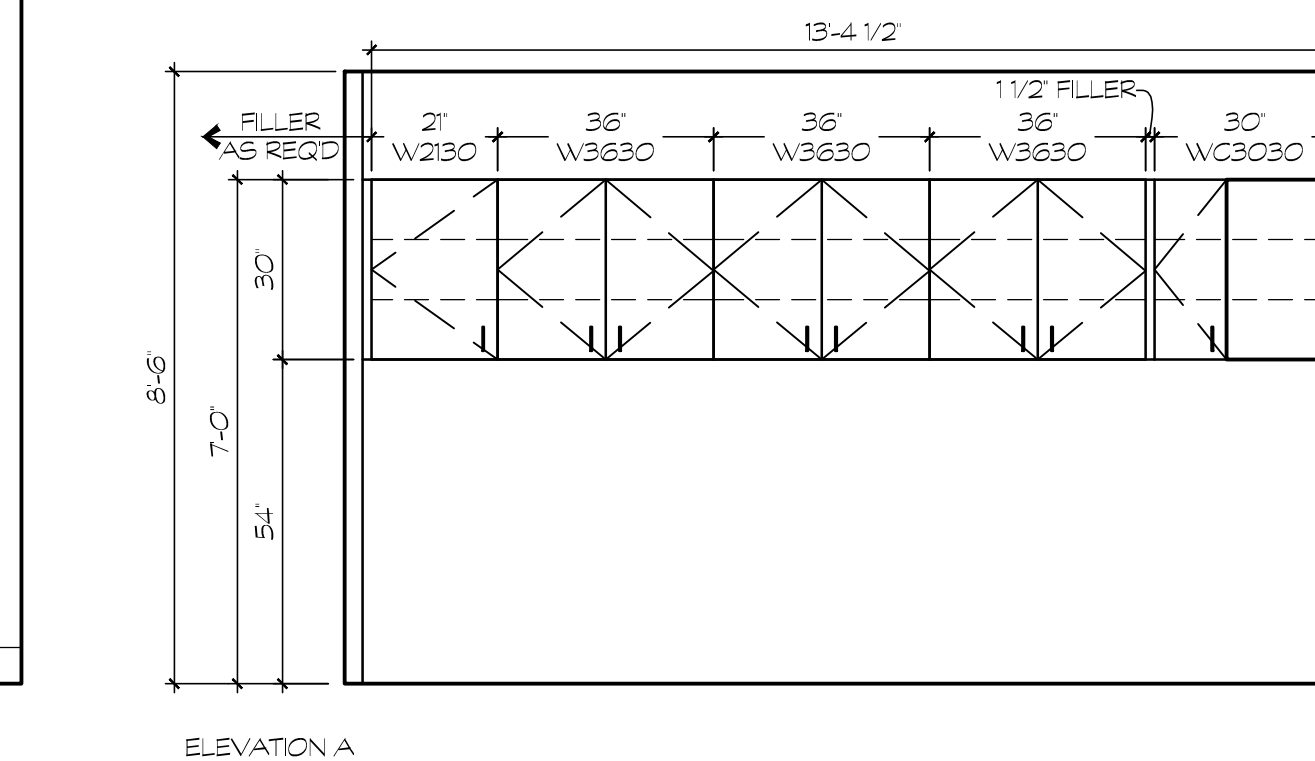

ELEVATION A

ROOM 1103 - COPIER ROOM

2  
A6.2

3/8" = 1'-0"

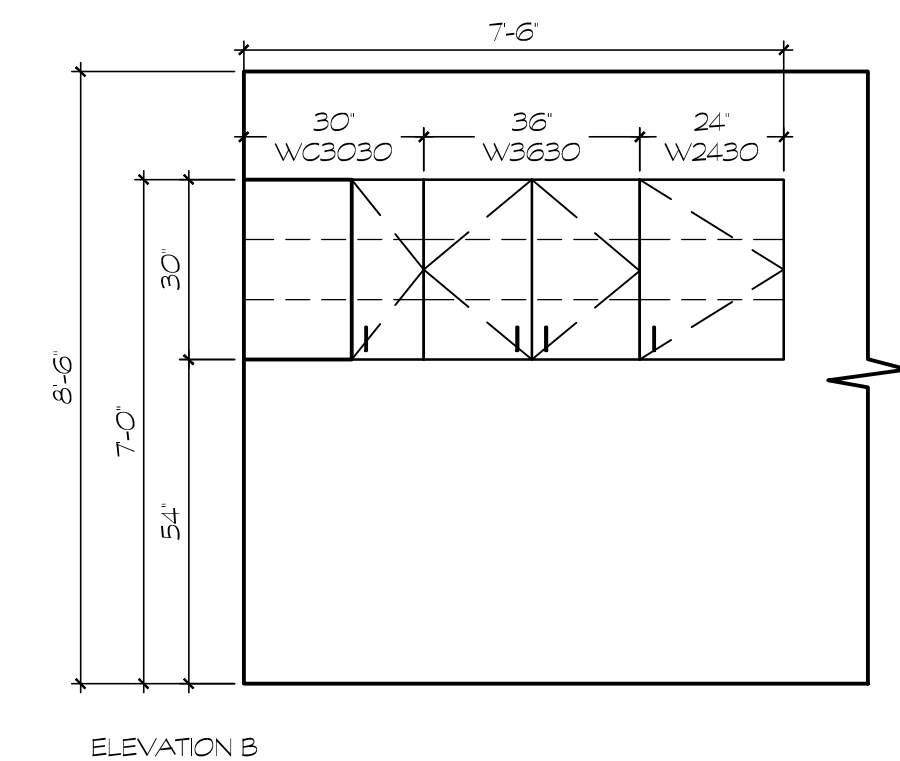

ELEVATION B

ROOM 1301 - MAIL ROOM

4  
A6.2

3/8" = 1'-0"

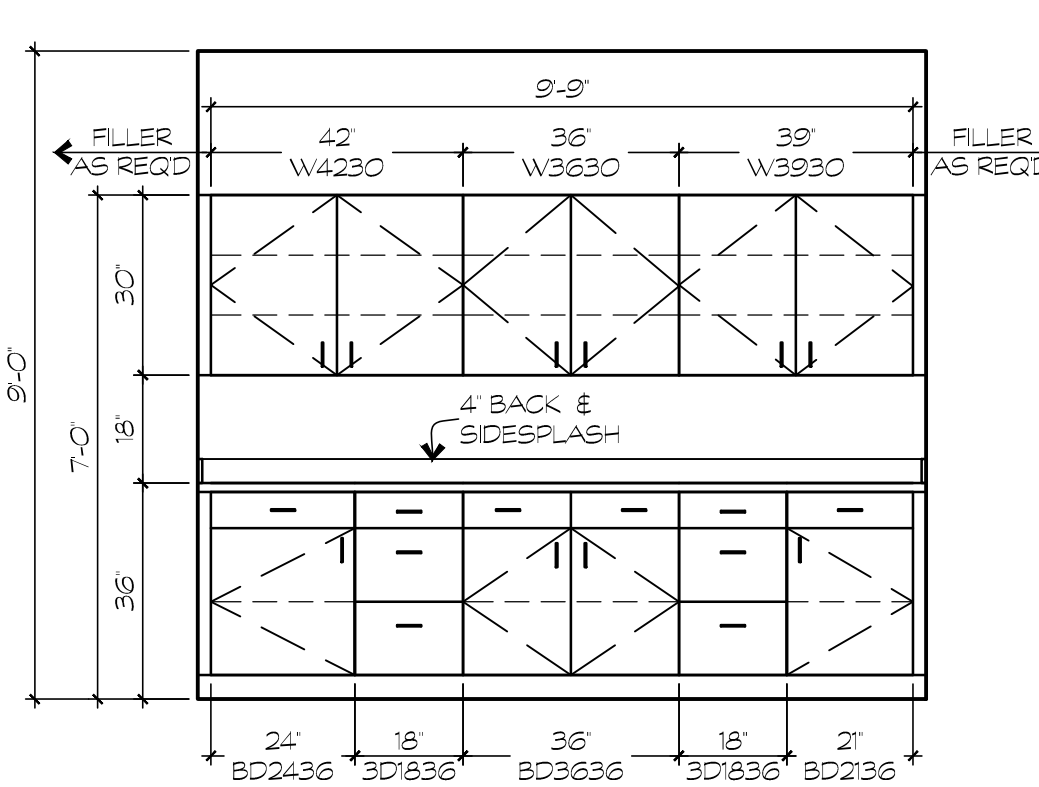

ROOM 1004 - LUNCH ROOM

2  
A6.2

3/8" = 1'-0"

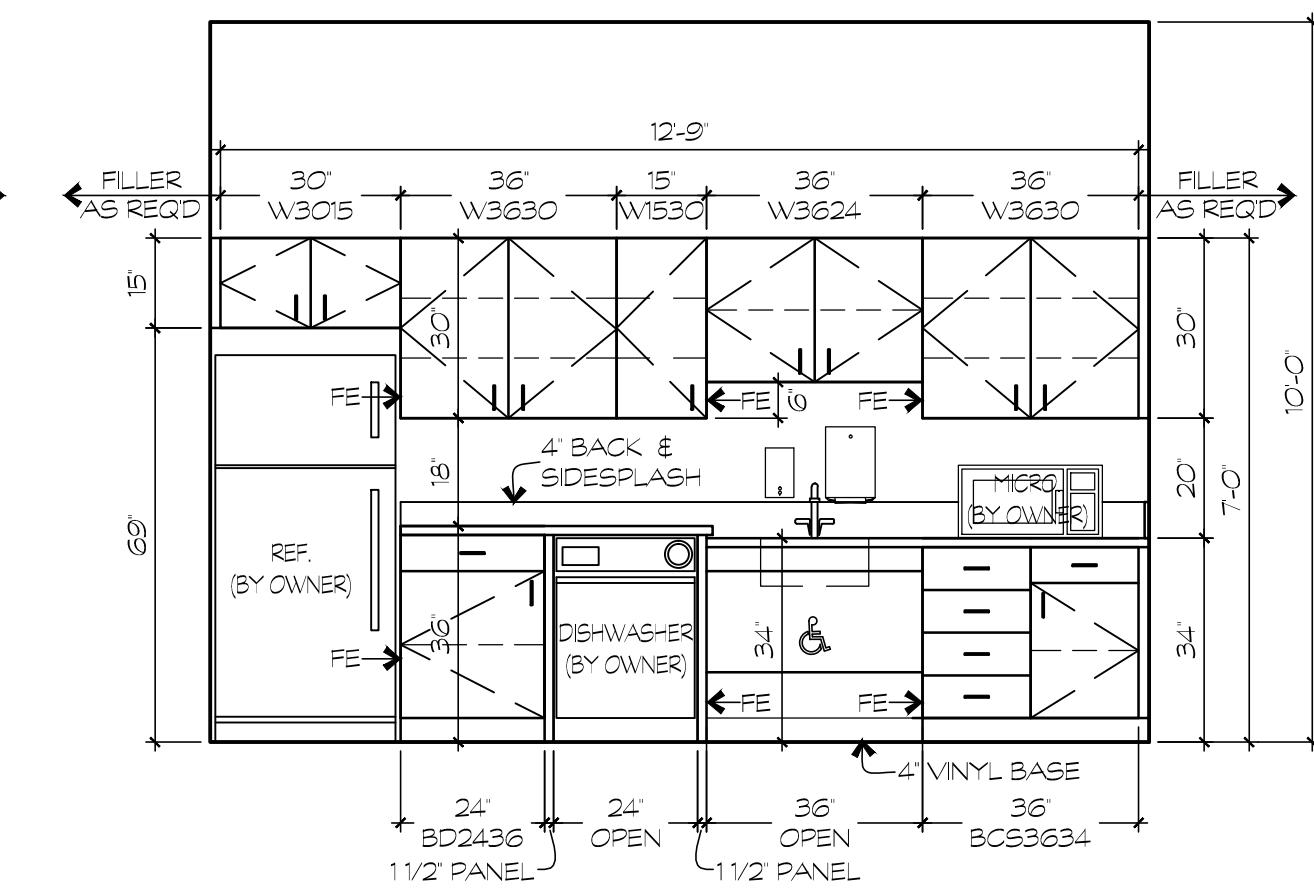

ROOM 1004 - LUNCH ROOM

1  
A6.2

3/8" = 1'-0"

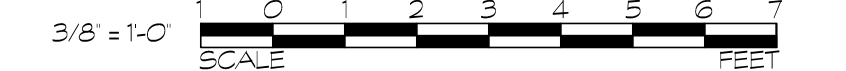

CASEWORK SCHEDULE - BASE CABINETS					
REFERENCE SPEC. SECTION 11660					
SYMBOL	ITEM	DIMENSIONS W x H x D	STEVENS MODEL #		REMARKS
			LH HINGE	RH HINGE	
BD3030	30" H. BASE CAB.	30" x 30" x 24"	10432		
B2734	34" H. BASE CAB.	27" x 34" x 24"	10129		
BCS3634	34" H. BASE COMBO CAB.	36" x 34" x 24"	10765		
2D1836	36" H. DRAWER BASE	18" x 36" x 24"	10317		
BD2436	36" H. BASE CAB.	24" x 36" x 24"	10422	10421	
BD3636	36" H. BASE CAB.	36" x 36" x 24"	10432		
W3015	15" H. WALL CAB.	30" x 15" x 18"	16129		
W3624	24" H. WALL CAB.	36" x 24" x 18"	16129		
WC3030	30" H. L' SHAPED WALL CAB.	30" x 30" x 18"	15215		
W1530	30" H. WALL CAB.	15" x 30" x 18"	16121	16120	
W2130	30" H. WALL CAB.	21" x 30" x 18"	16121	16120	
W2430	30" H. WALL CAB.	24" x 30" x 18"	16121	16120	
W2730	30" H. WALL CAB.	27" x 30" x 18"	16129		
W3630	30" H. WALL CAB.	36" x 30" x 18"	16129		
W3930	30" H. WALL CAB.	39" x 30" x 18"	16129		
W4230	30" H. WALL CAB.	42" x 30" x 18"	16129		

DRAWING INTENT IS TO  
COORDINATE WITH  
ARRANGEMENT DESIGN AND  
INTENT OF WORK IS PARTY  
DIAGRAM-MATIC IT SHALL  
NOT BE SCALED FOR  
ROUGH NEIGHBOR'S  
SHOP DRAWINGS  
CONTRACTOR'S  
RESPONSIBLE FOR  
VERIFICATION OF DIMENSIONS

DESIGNER HAS  
PREPARED OR APPROVED  
BY ME AND THAT I AM A DULY  
LICENSED ARCHITECT UNDER  
THE LAWS OF THE STATE OF  
MARIAND.  
LICENSE No.  
8278  
EXPIRATION DATE  
09/02/14

BUSHEY FEIGHT MORIN ARCHITECTS INC.  
475 North Potomac Street, Hagerstown, MD 21740  
301-733-5600 Fax 301-733-5612  
E-mail: BFM@BFM-Architects.com  
© copyright 2014 Bushey Feight Morin Architects, Inc.

**BFM**  
BUSHEY FEIGHT MORIN ARCHITECTS INC.  
WASH. CO. ADMINISTRATION COMPLEX  
FIRST FLOOR RENOVATIONS

BID DOCUMENTS  
CASEWORK ELEVATIONS  
& DETAILS  
**A6.2**  
OF SHEETS  
DATE: 08.15.14