

Planning & Engineering (prime)
Hall Planning & Engineering, Inc
 316 Williams Street
 Tallahassee, FL 32303

Planning & Architecture
Stromberg/Garrigan & Assoc., Inc
 102 E. Main Street - The Penn Bldg
 Somerset, PA 15501

Structural Engineer
Robert Silman Associates
 1053 31st Street NW
 Washington D.C. 20007

Medical/Elect Engineer
Comfort Designs
 620 Pennsylvania Avenue
 Winchester, VA 22601

Architect
GROVE & DALL'OLIO
 ARCHITECTS P.L.L.C.
 2301 WEST KING • MARTINSBURG, WEST VIRGINIA • 2580

Inspection/Revision Seal
 Bid Phase Revisions (3/14/2015)

Drawing Title
DETAILS

Scale: 10/26/2014 Project Number
 Drawing Number

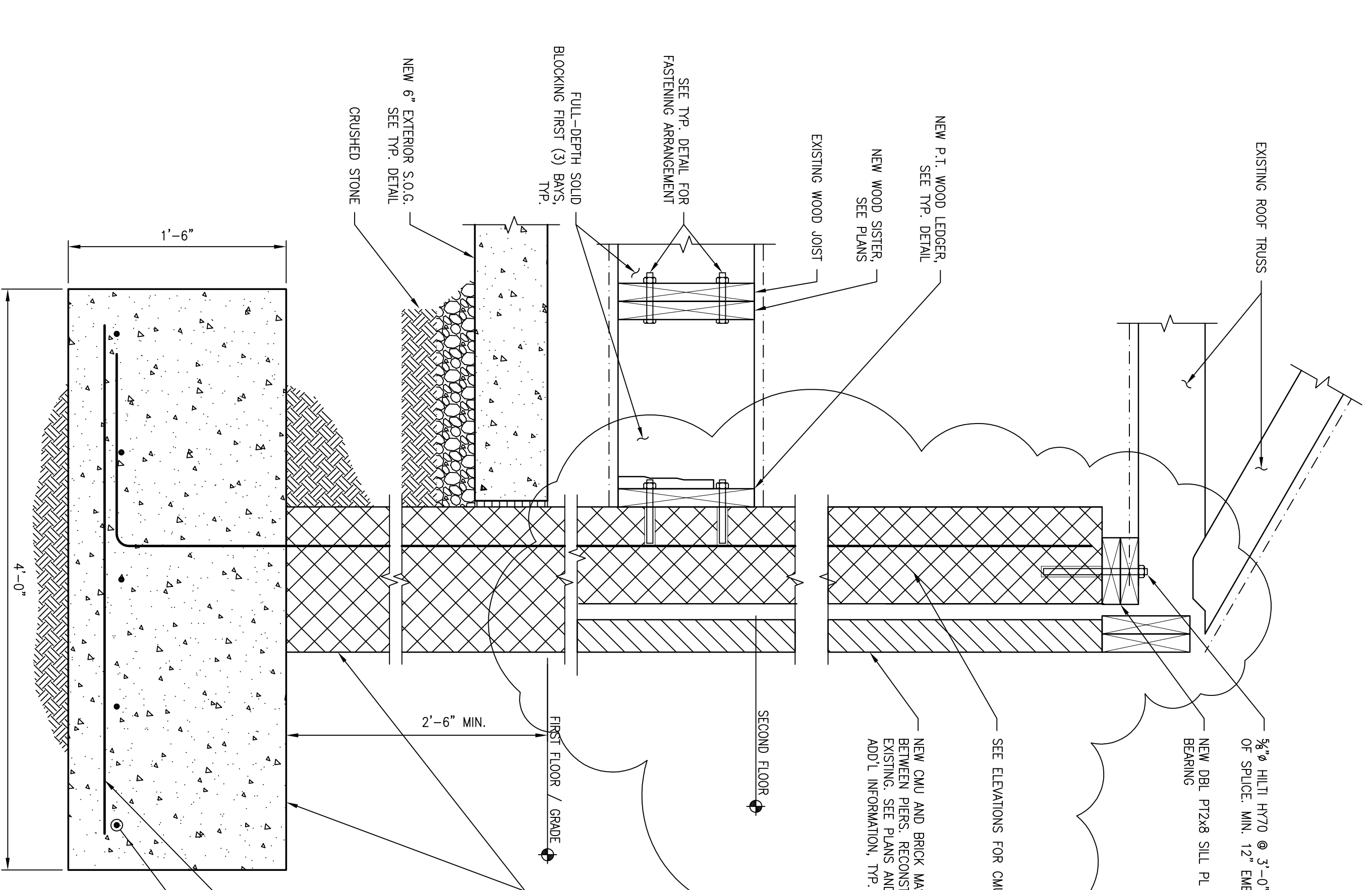
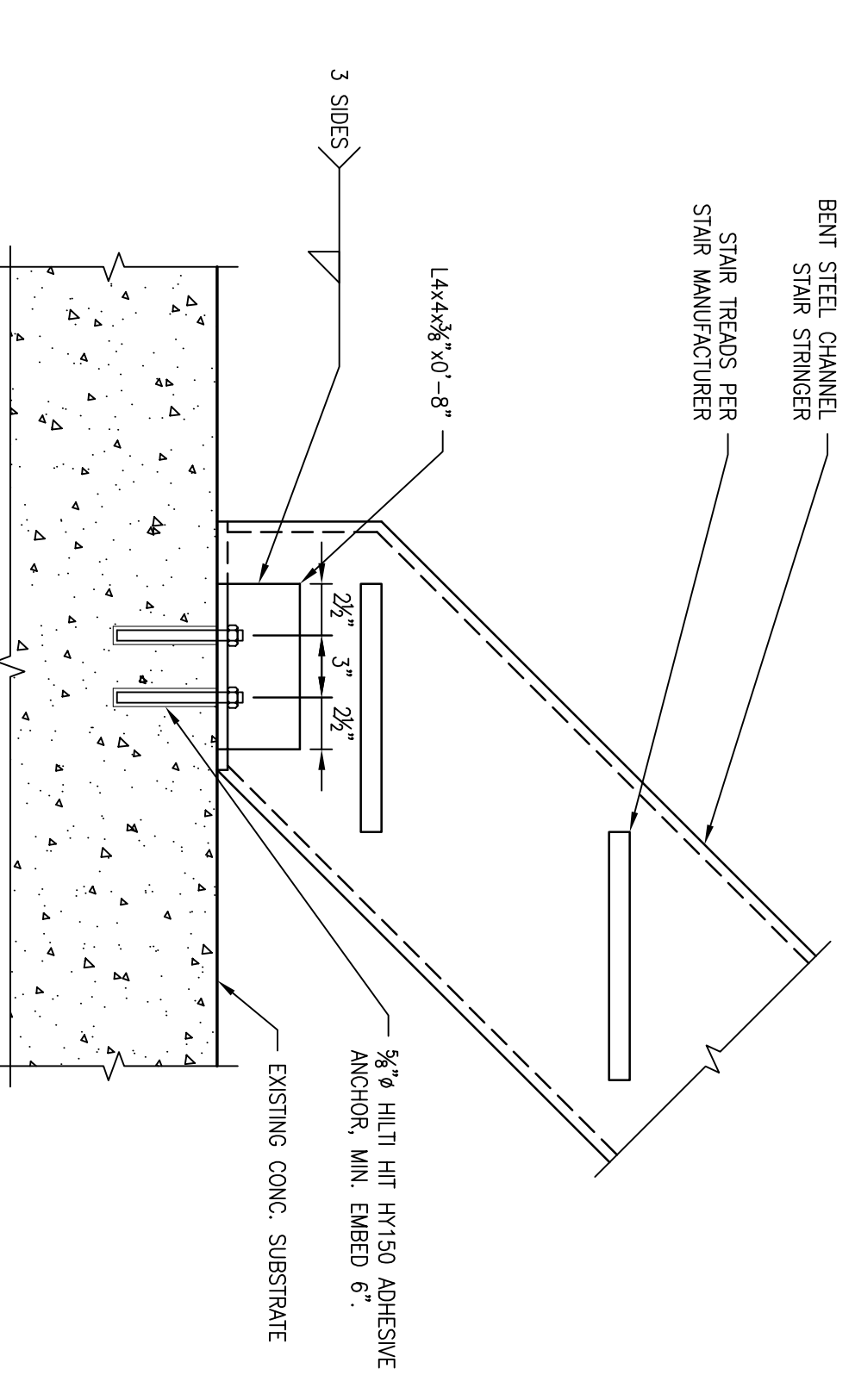
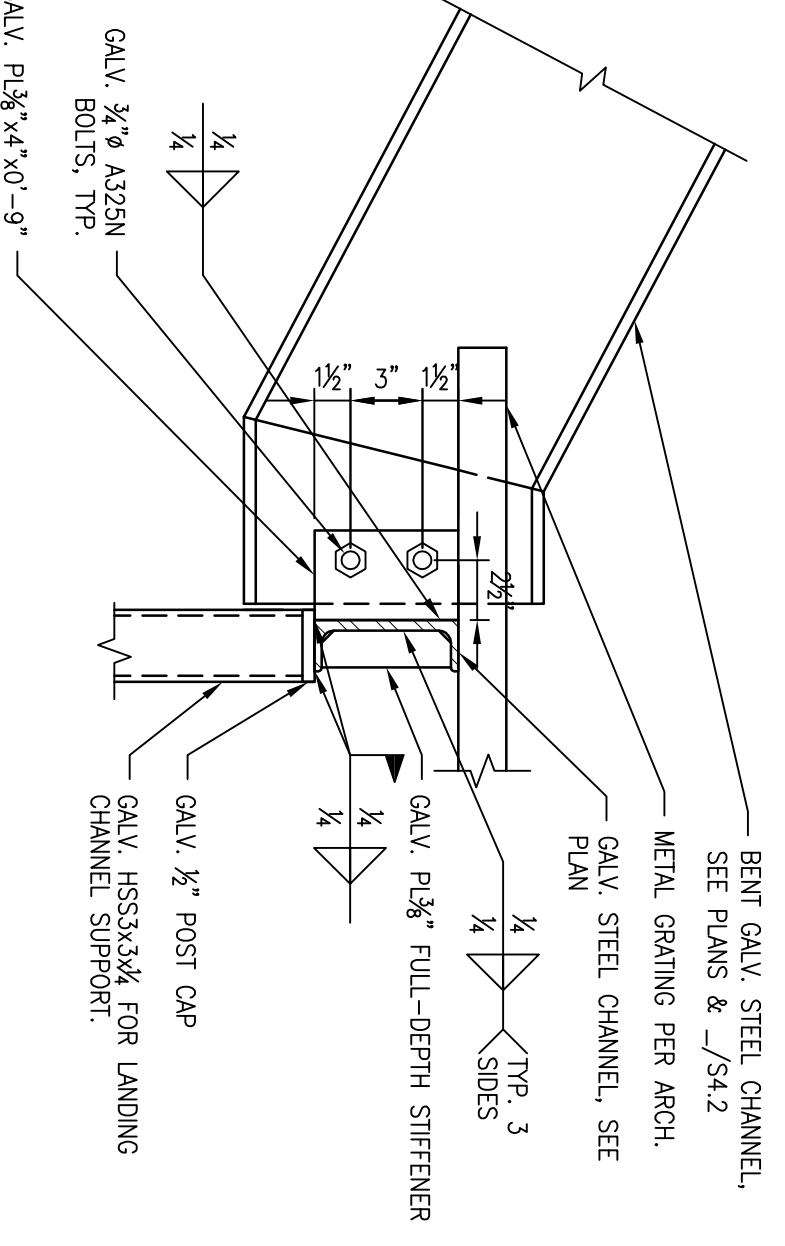
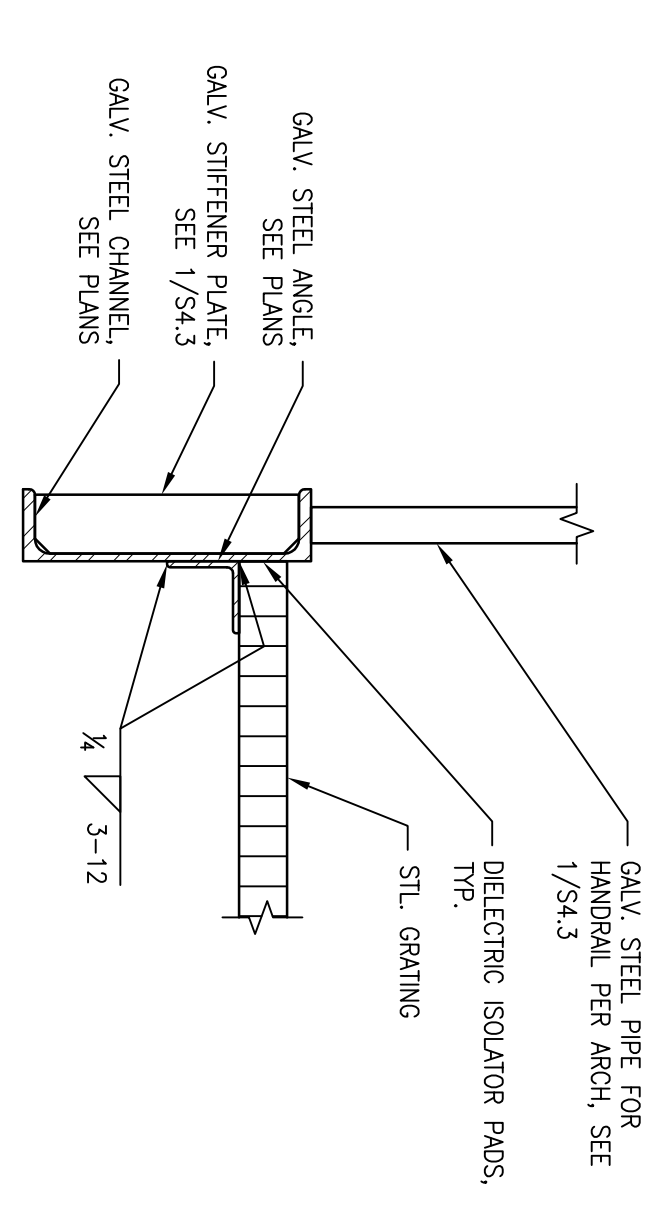
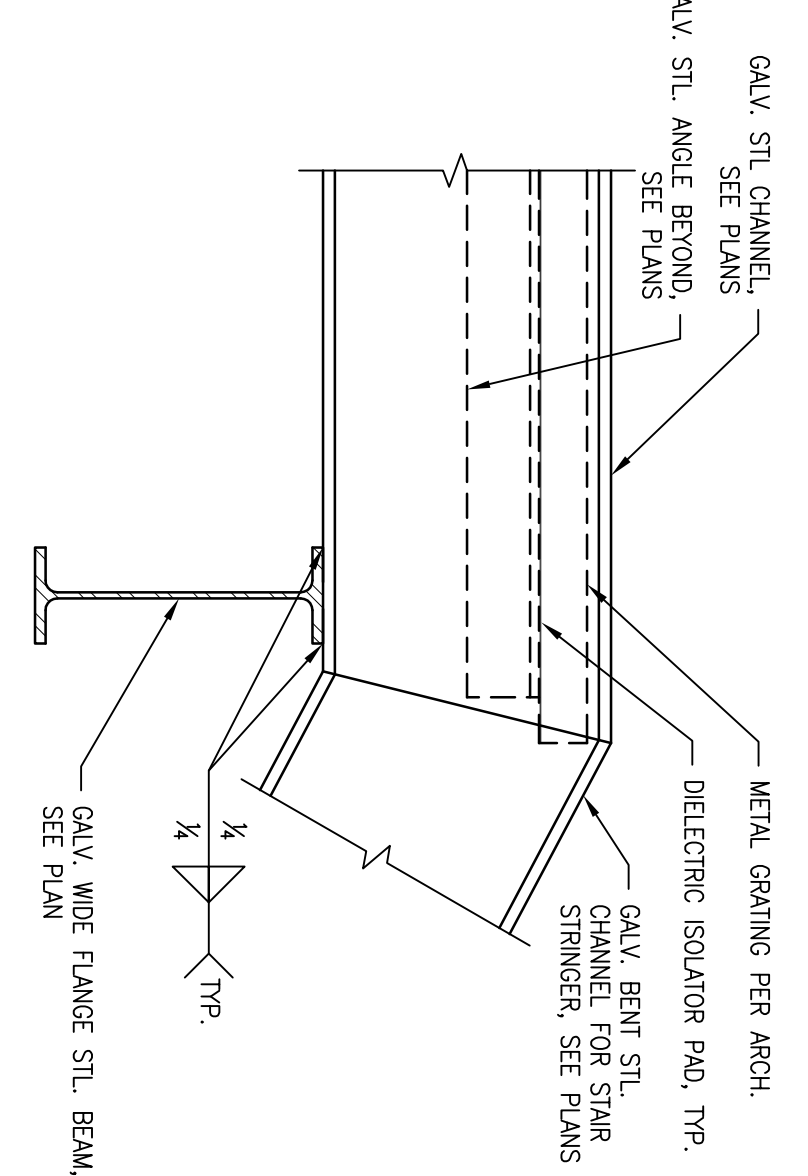
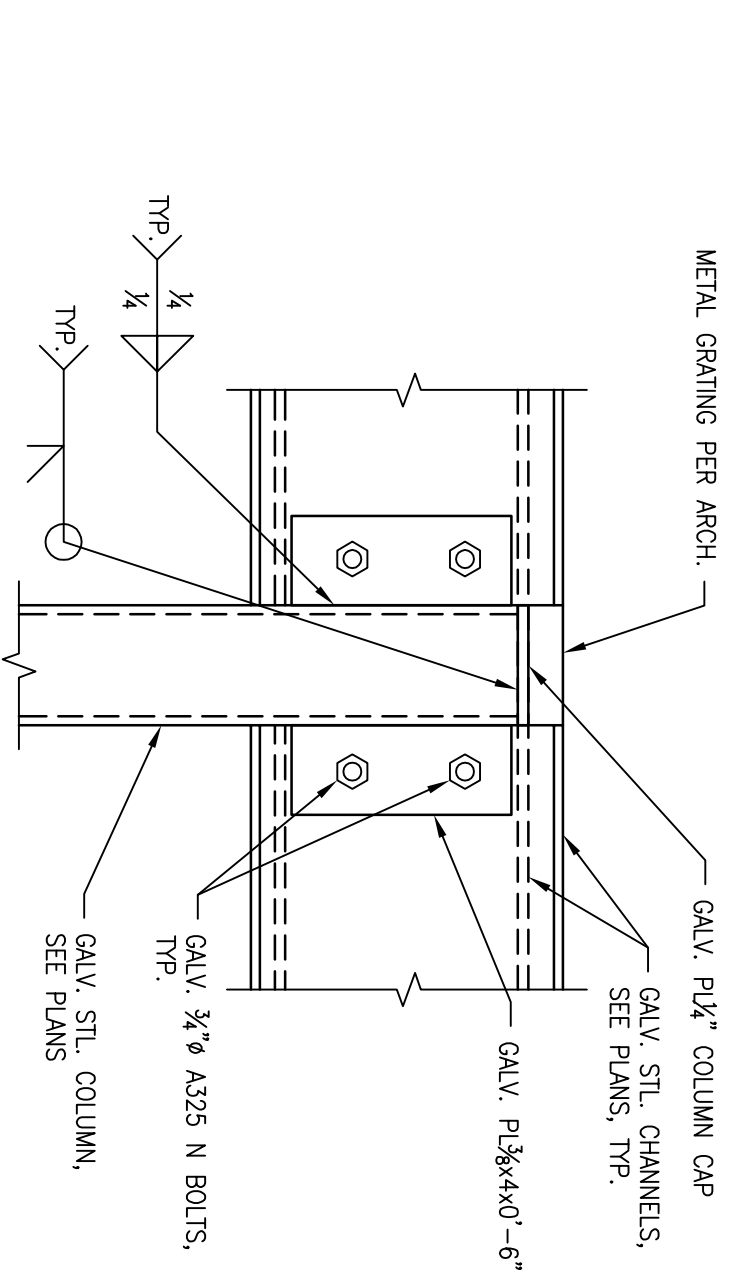
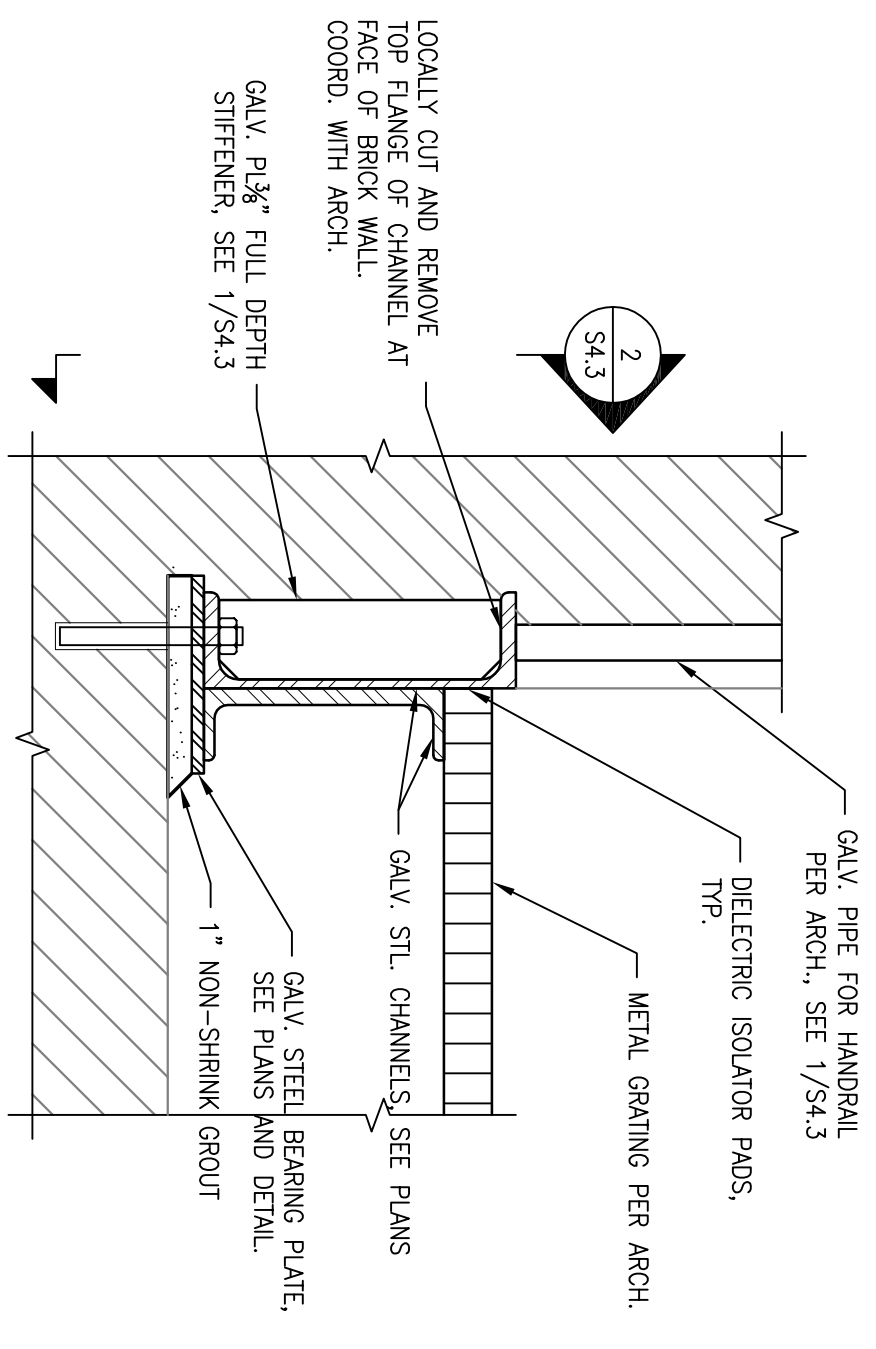
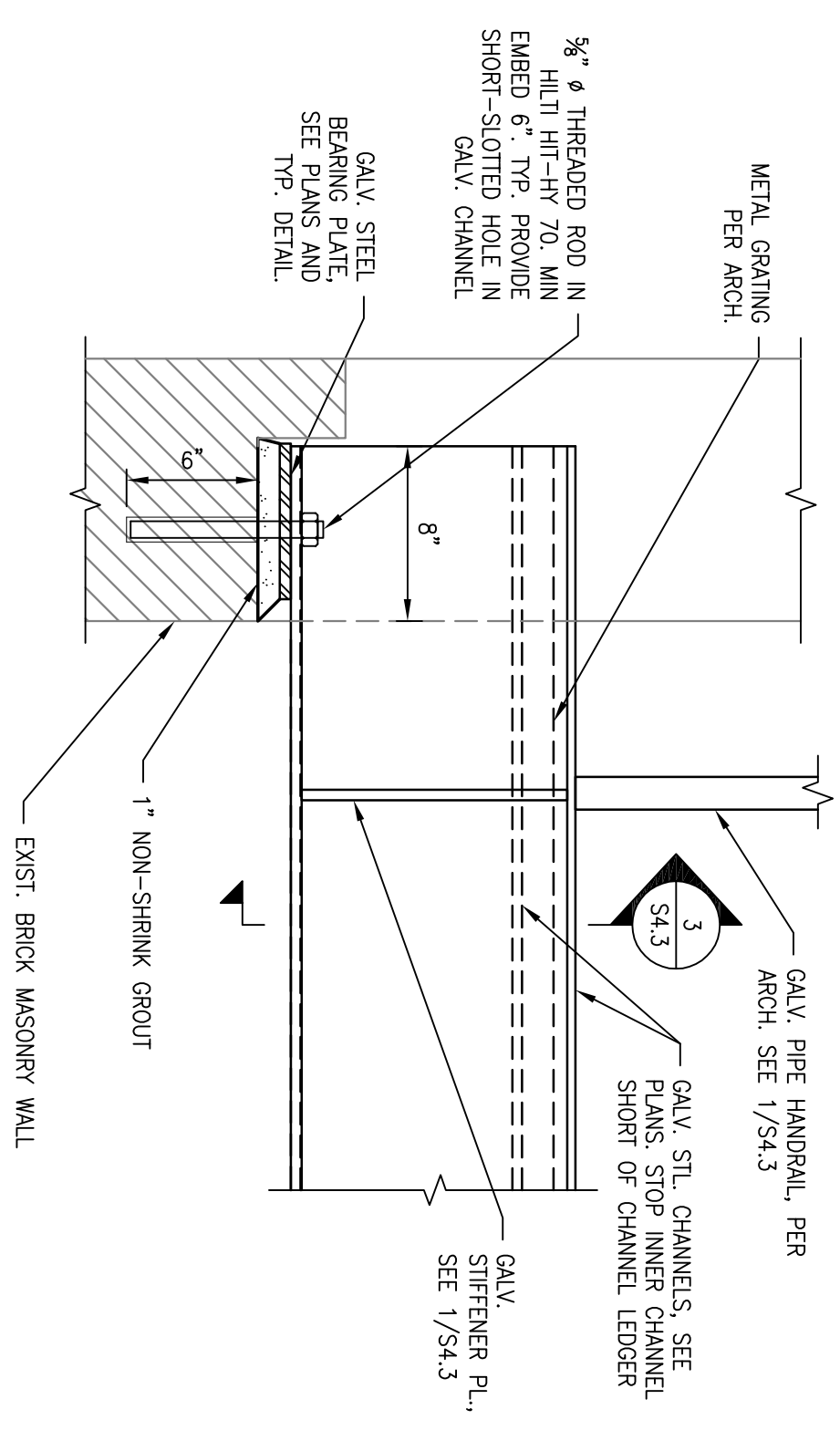
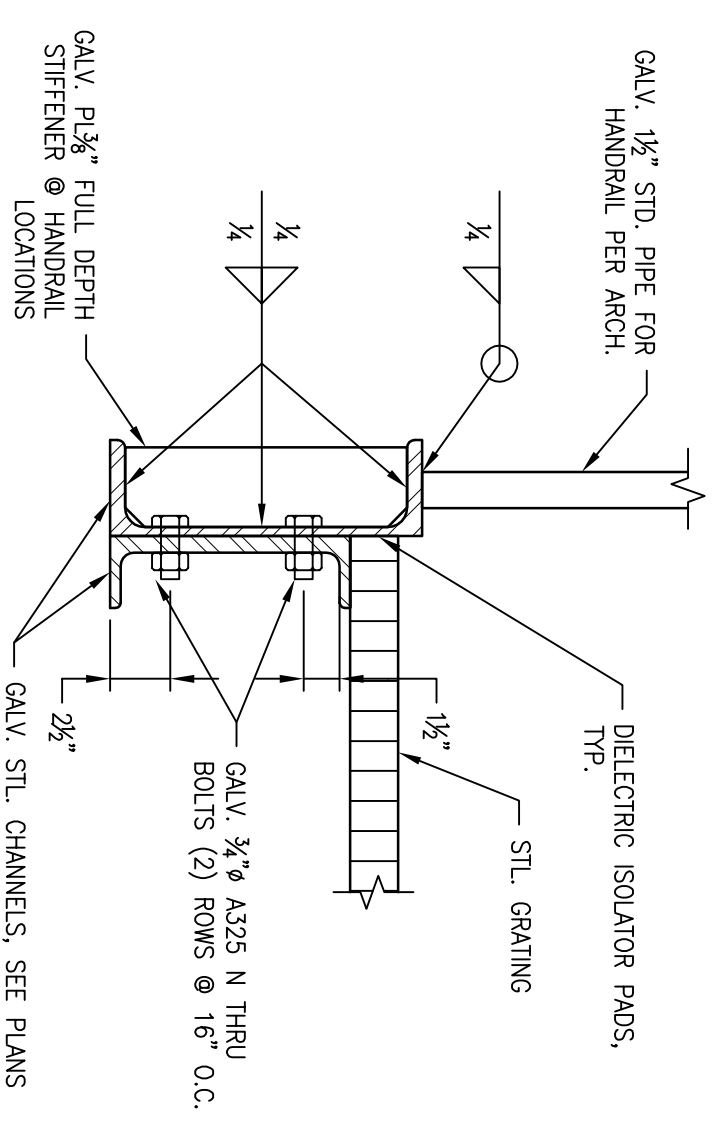

BASE BID, GEOTECHNICAL ENGINEER SHALL CONFIRM EXISTING SOIL BEARING CAPACITY OF 2000 PSF AT LOCATION OF EXISTING 3'-4" WIDE STONE FOOTINGS. CONTRACTOR TO V.L.F. ACTUAL WIDTH OF FOOTINGS FOUND. CONTRACTOR TO RECORD HEIGHT BEHND EXISTING FOOTINGS. RECONSTRUCT FOUNDATION WITH RECONSTRUCTED CONCRETE FOUNDATION WALL ABOVE. LOCATION OF NEWLY CONSTRUCTION CONCRETE FOOTING, TYP. OF (3) LOCATIONS. GROUT CMU FOUNDATION WALL SOLID FULL HEIGHT BELOW GRADE AND PROVIDE #4 BARS VERTICALLY AT 24" O.C. AND HOOK INTO NEW CONCRETE WALL FOOTING.

ALTERNATE 2 (SHOWN): PROVIDE NEW 4'-0" x 1'-6" DEEP CONCRETE WALL FOOTINGS BETWEEN PER FOUNDATIONS AS SHOWN ABOVE. PROVIDE (4)-#4 BARS @ 12" O.C. EA. W/ MIN. OF (4) DOWEL NEW WALL FOOTINGS INTO EXISTING FOOTINGS W/ (2)-#5x3-0" SET IN HILT FOUNDATION WALL ABOVE. PROVIDE NEWLY CONSTRUCTION CONCRETE FOUNDATION WALL ABOVE. LOCATION OF NEWLY CONSTRUCTION CONCRETE FOOTING, TYP. OF (3) LOCATIONS. GROUT CMU FOUNDATION WALL SOLID FULL HEIGHT BELOW GRADE AND PROVIDE #4 BARS VERTICALLY AT 24" O.C. AND HOOK INTO NEW CONCRETE WALL FOOTING.

(3)-#5 BARS, SPACE EVENLY

#5 BARS @ 12" O.C.