



L2M
811 Cromwell Park Drive, Suite 113
Cromwell Business Park at BWI
Glen Burnie, Maryland 21061
L2M@l2m.com
Phone 410.863.1302
Fax 410.863.1308

Architect / Engineer:

L2M
ARCHITECTS

I certify that these documents were prepared or approved by me, and that I am a duly licensed architect under the laws of the state of Maryland Lic. #029 Exp. 07 December 2015.

Stamp:

Hagerstown Ward
Meetinghouse Addition
& Parking Expansion

Project for:
THE CHURCH OF
JESUS CHRIST
OF LATTER-DAY SAINTS

Mark	Date (mm-yy)	Description
14-AUG-15	ADDENDUM #3	
17-AUG-15	ADDENDUM #2	
30-APR-15	COMMENT RESPONSE	
06-MAR-15	COMMENT RESPONSE	

Project Number:
13.162
Plan Series:
CUSTOM
Property Number:
514-7557

Sheet Title:

ELEVATIONS
& SECTIONS

Sheet:

A-201

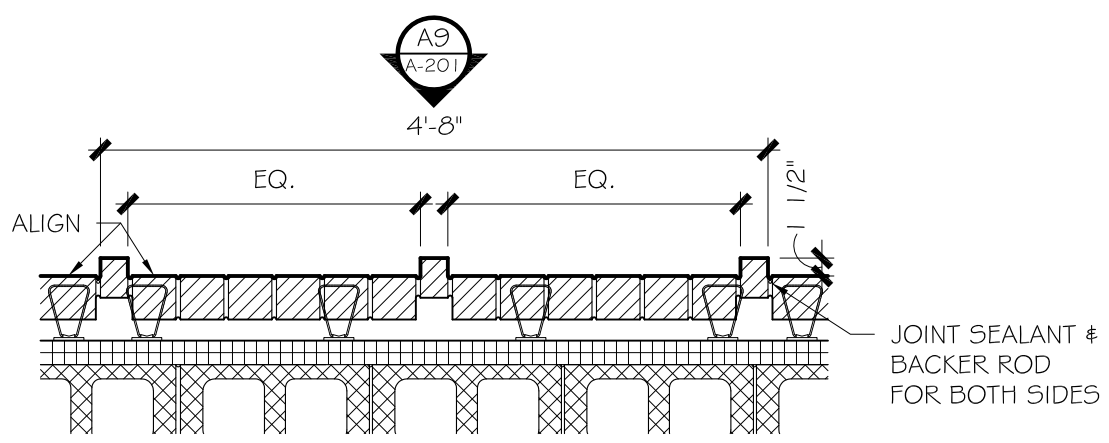

A11 BACK ACCENT WALL PLAN
SCALE: 3/4" = 1'-0"

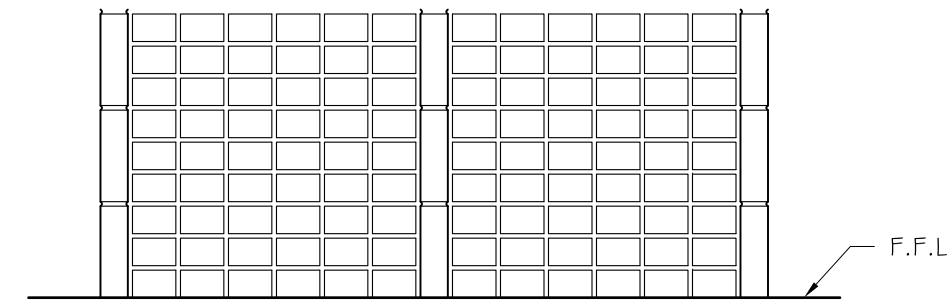

A9 BACK ACCENT WALL ELEVATION
SCALE: 3/4" = 1'-0"

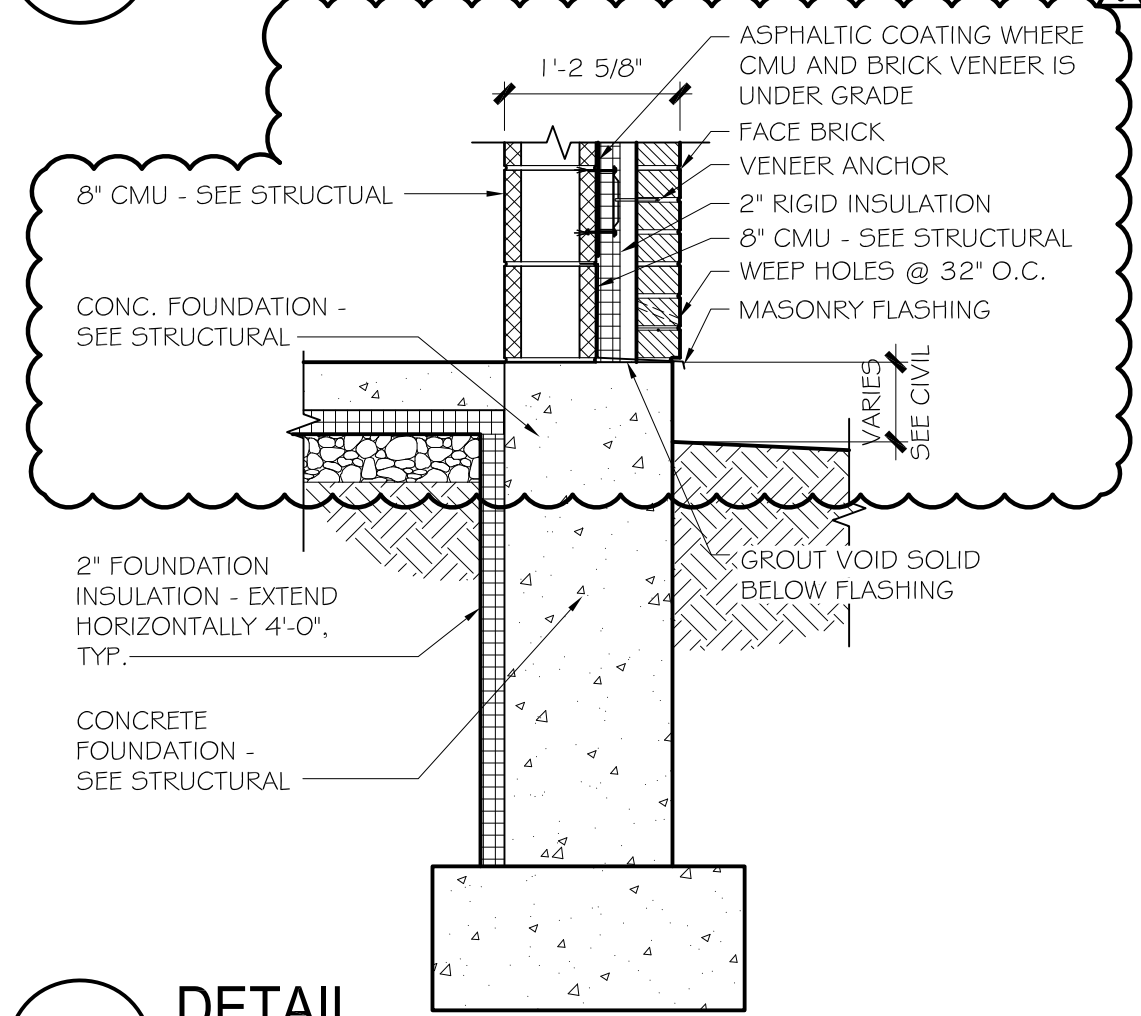

A6 DETAIL
SCALE: 3/4" = 1'-0"

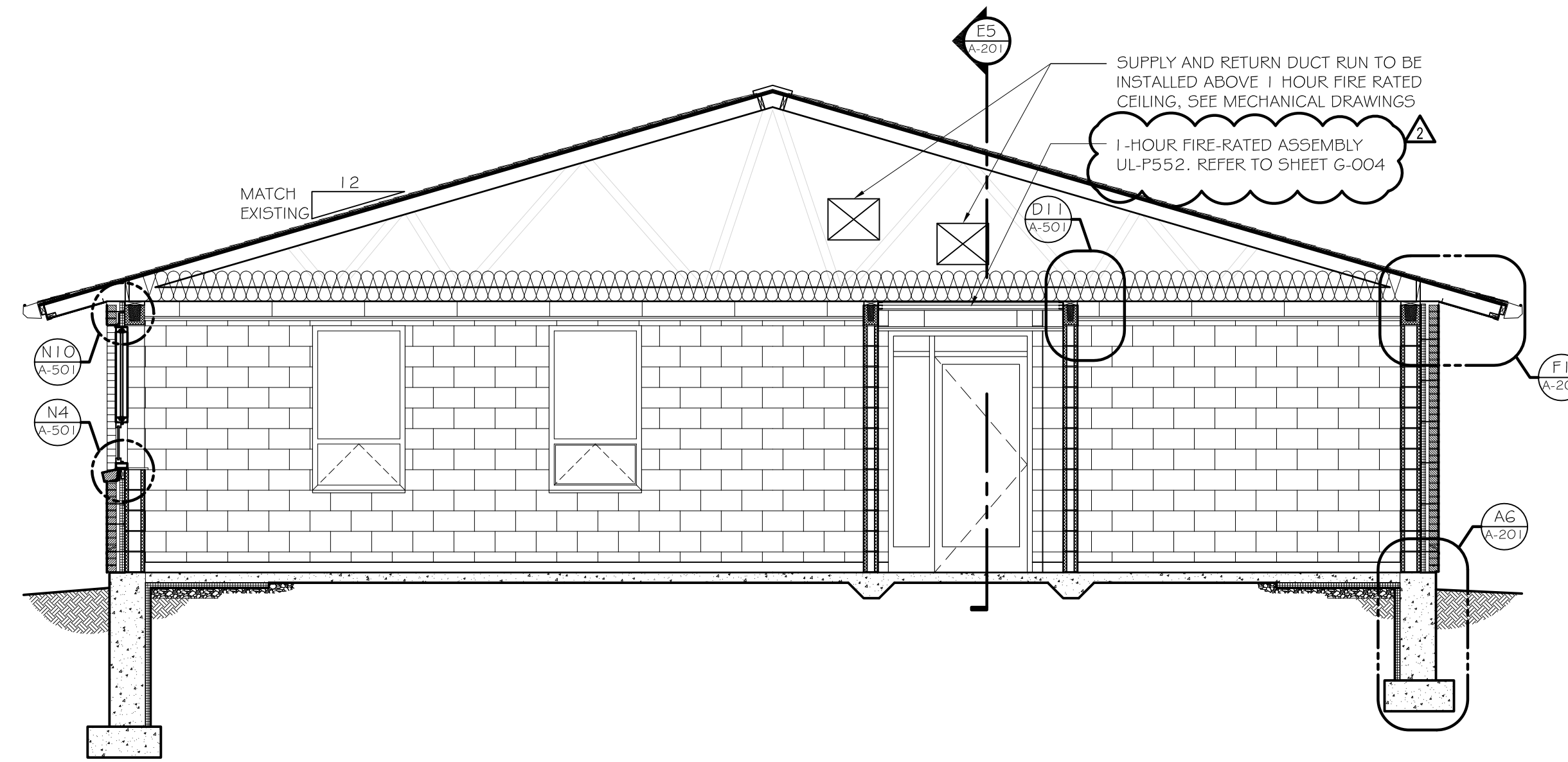

E9 BUILDING SECTION
SCALE: 1/4" = 1'-0"

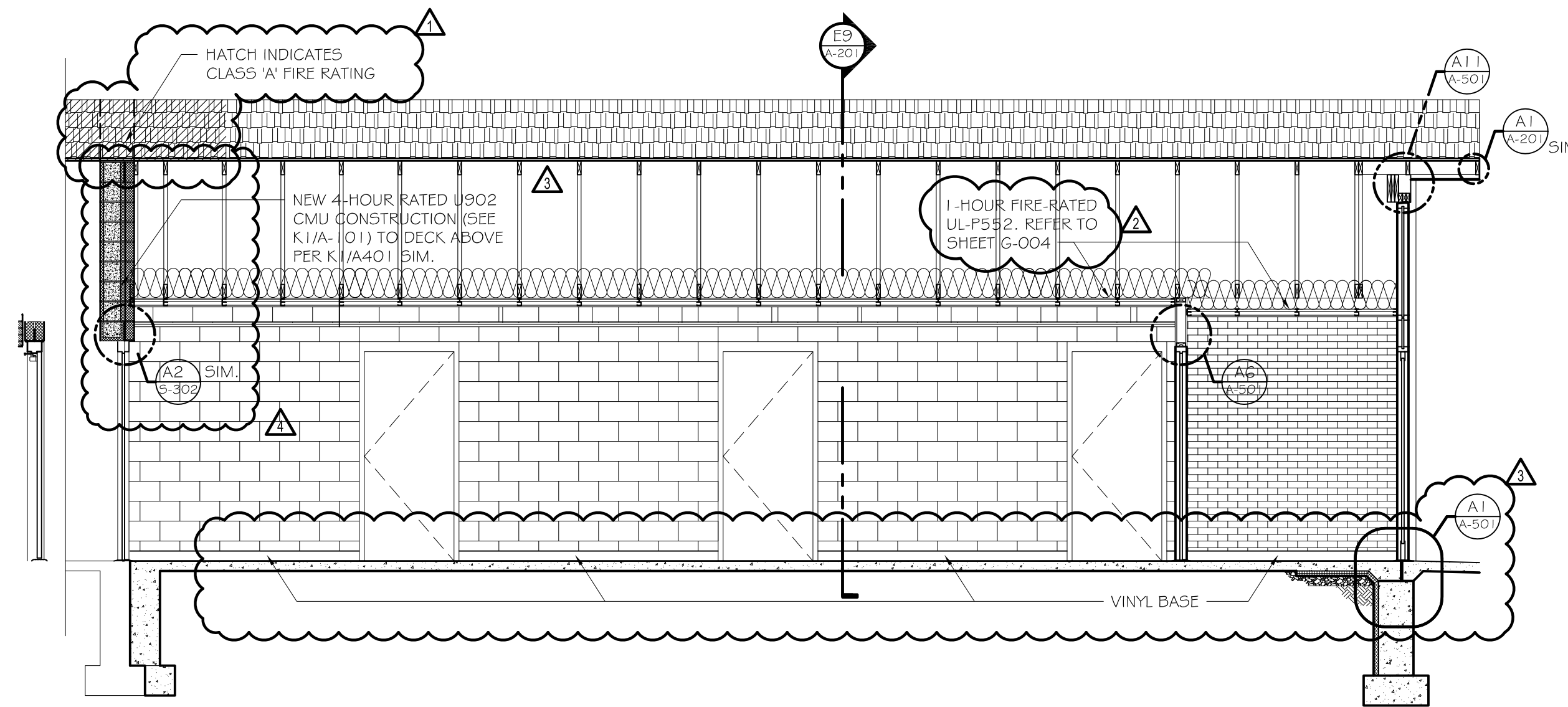

E5 BUILDING SECTION
SCALE: 1/4" = 1'-0"

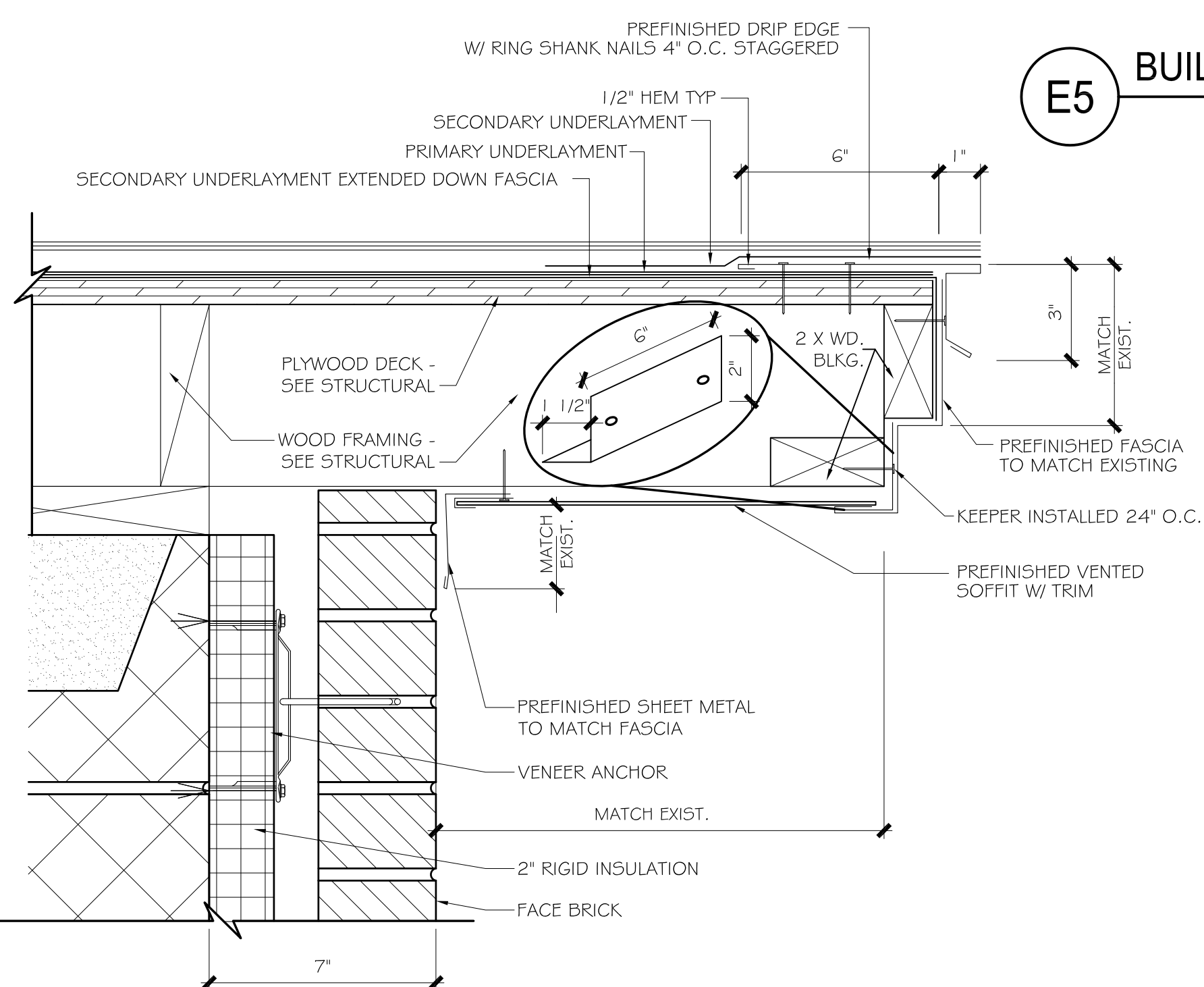

A1 RAKE EDGE DETAIL
SCALE: 3" = 1'-0"

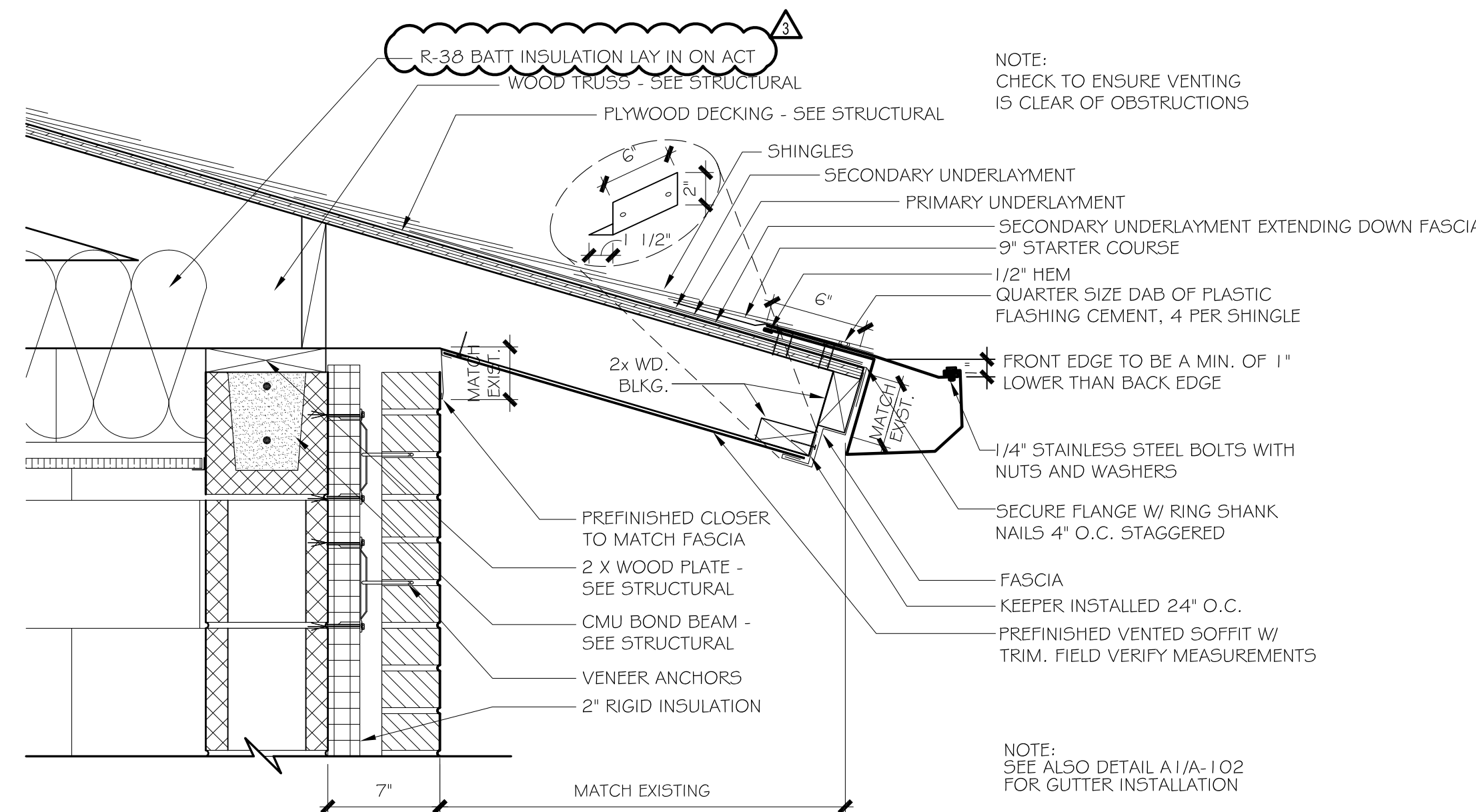

F1 ROOF OVERHANG DETAIL
SCALE: 1 1/2" = 1'-0"

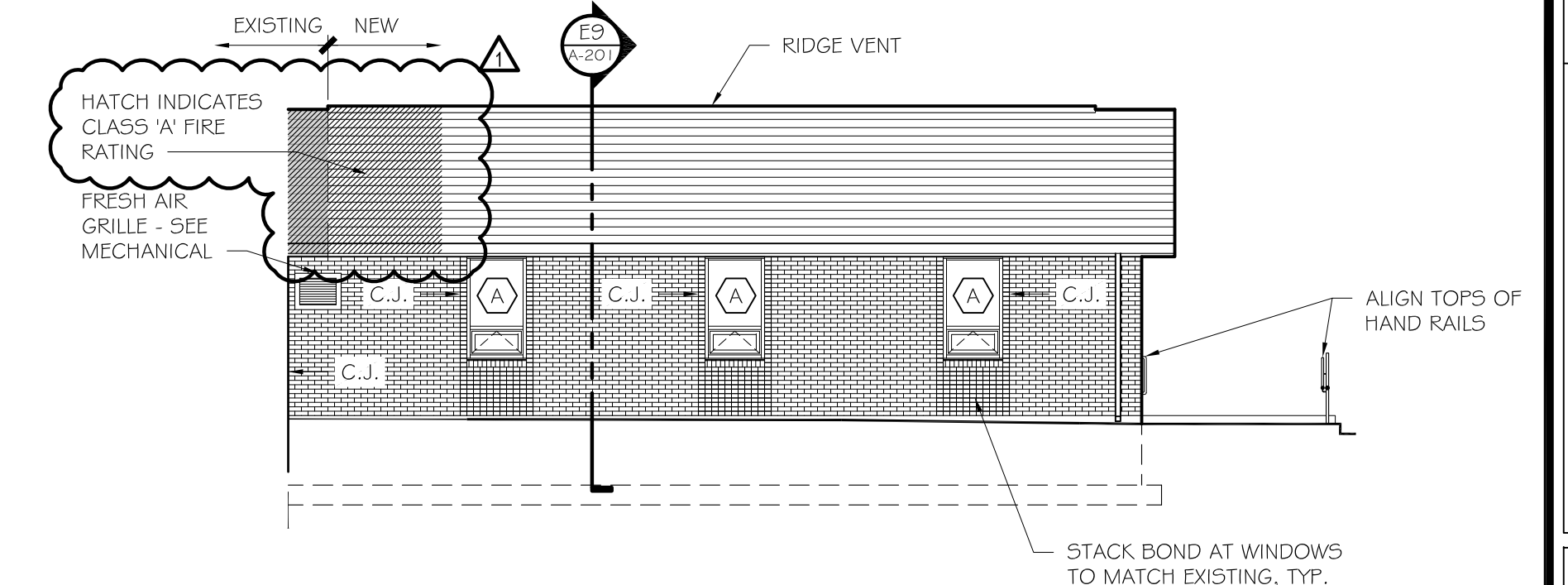

M9 EAST ELEVATION
SCALE: 1/8" = 1'-0"

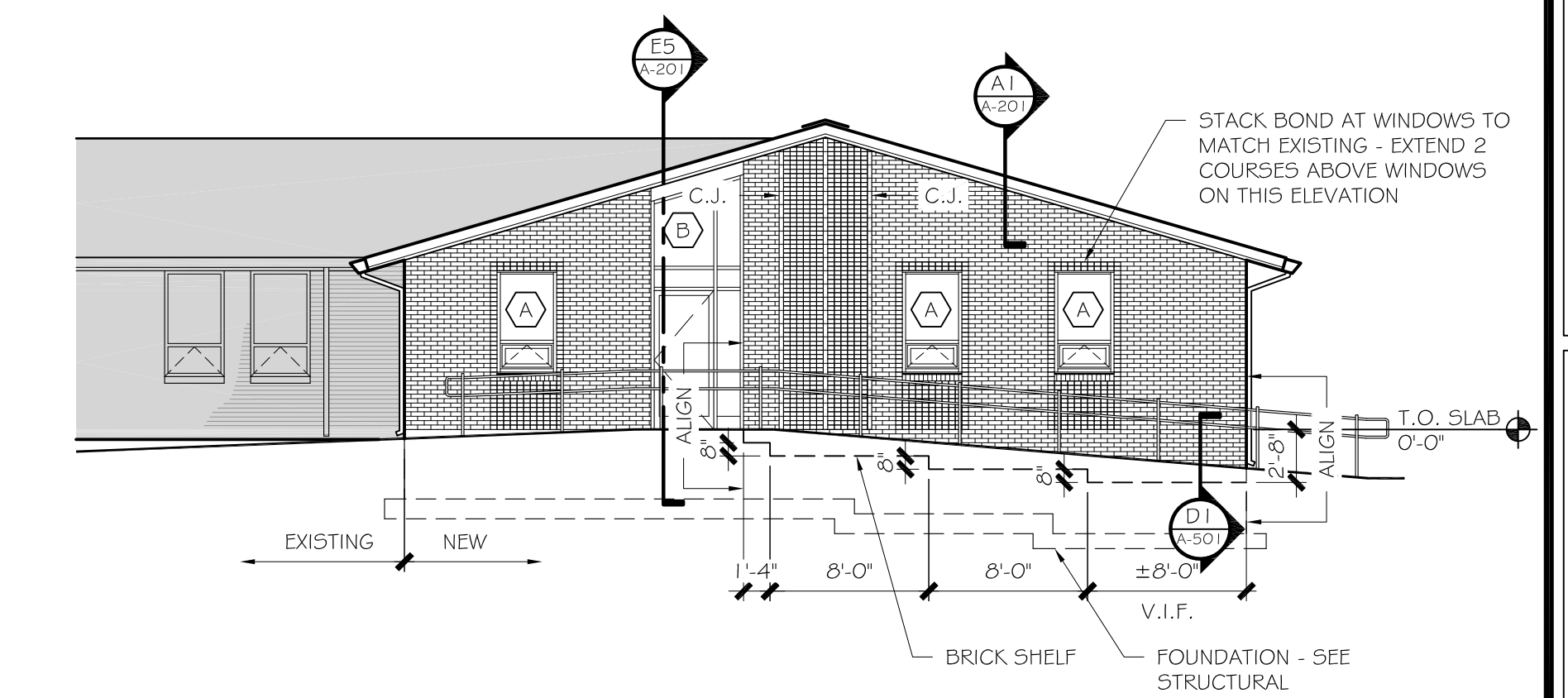

M5 NORTH ELEVATION
SCALE: 1/8" = 1'-0"

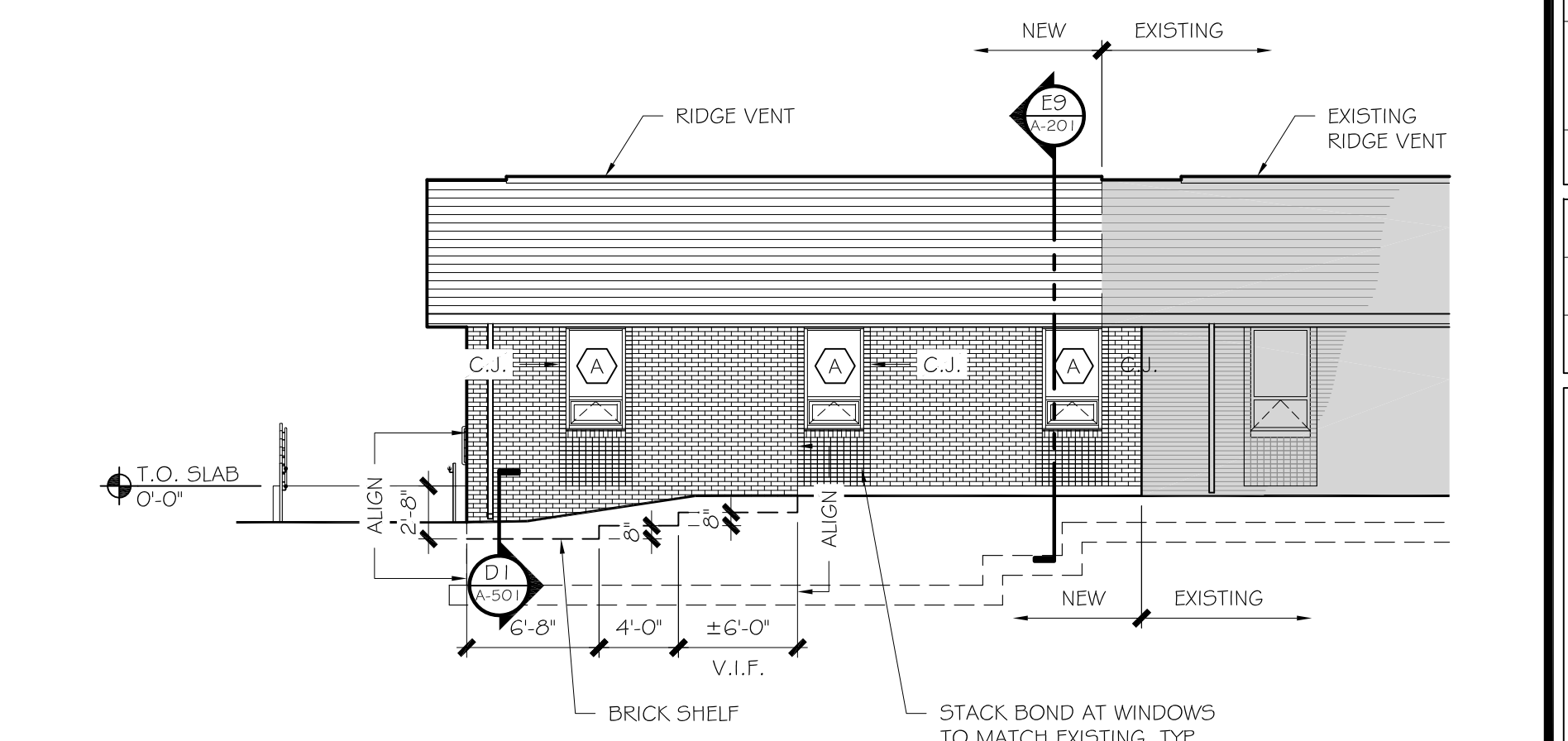

M1 WEST ELEVATION
SCALE: 1/8" = 1'-0"