

Job No: 1526  
 Drawn: R. Bigham  
 Checked:

Revisions:

No:	Date:

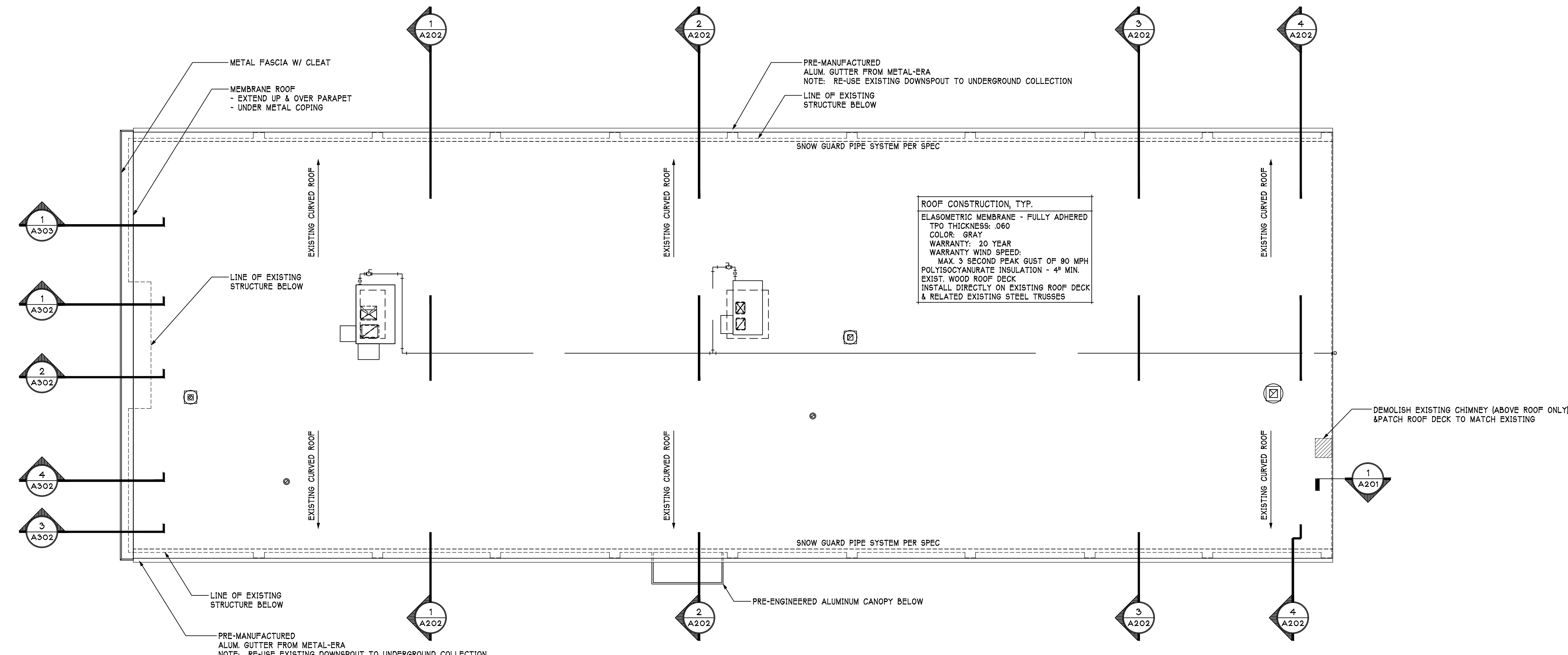

**ROOF PLAN**  
 1/8" = 1'-0"

**DEMOLITION SCHEDULE**

TYPE	DESCRIPTION
D1	REMOVE EXISTING DOOR, FRAME AND HARDWARE
D2	REMOVE EXISTING WINDOW AND FRAME. REMOVE PORTION OF WALL BELOW REMOVED WINDOWS FOR INSTALLATION OF NEW WINDOW.
D3	REMOVE PORTION OF WALL FOR INSTALLATION OF NEW WINDOW OR DOOR.
D4	REMOVE EXISTING PLANTER AND LOW WALLS.
D5	REMOVE EXISTING VERTICAL PRE-CAST DOUBLE TEE & RELATED WINDOW BOX/PLANTERS.
D6	DEMOLISH EXISTING CONCRETE AS NOTED FOR PROPOSED RAMP - SEE DET. 2/A201 FOR ADDITIONAL INFORMATION.
D7	REMOVE EXISTING WINDOW AND FRAME. REMOVE PORTION OF WALL BELOW REMOVED WINDOWS FOR INSTALLATION OF NEW DOOR.
D8	REMOVE EXISTING WALLS. - G.C. TO COORDINATE SCOPE OF DEMOLITION W/ DESIRED OPENINGS
D9	REMOVE EXISTING CHIMNEY TO ROOF DECK ELEVATION & PATCH TO MATCH EXISTING ROOF SLOPE.
D10	REMOVE EXISTING CURB & SHAFT FRAMING TO ROOF DECK ELEVATION & PATCH TO MATCH EXISTING ROOF SLOPE.
D11	REMOVE EXISTING SOFFIT FOR NEW FRAMING ABOVE.
D12	REMOVE EXISTING SHINGLES & MEMBRANE ROOF
D13	REMOVE EXISTING HANDRAIL
D14	REMOVE EXISTING DECORATIVE BOX BEAM
D15	DEMOLISH EXISTING SIDEWALK AS REQUIRED TO REMOVE PRE-CAST DOUBLE TEE AND/OR NEW BRICK VENEER INSTALLATION
D16	REMOVE EXISTING CMU WALL PER SHEET A201
D17	REMOVE EXISTING GYPSUM BOARD ONLY - G.C. TO COORDINATE EXTENT BETWEEN NEW PARTITION & EXISTING BOWSTRING TRUSS CENTERLINE
D18	REMOVE EXISTING GYPSUM BOARD & RELATED WOOD JOISTS BETWEEN BOW STRING TRUSSES AS SHOWN
D19	DEMOLISH EXISTING HALF HEIGHT EXTERIOR BRICK PARTITION
D20	REMOVE EXISTING BLOW-IN ATTIC INSULATION
D21	DEMOLISH EXISTING CONCRETE RAMP & RELATED FOUNDATION WALLS (SEE D8 ABOVE)

SCHEDULE NOTES:  
 1. SCHEDULE NOTE

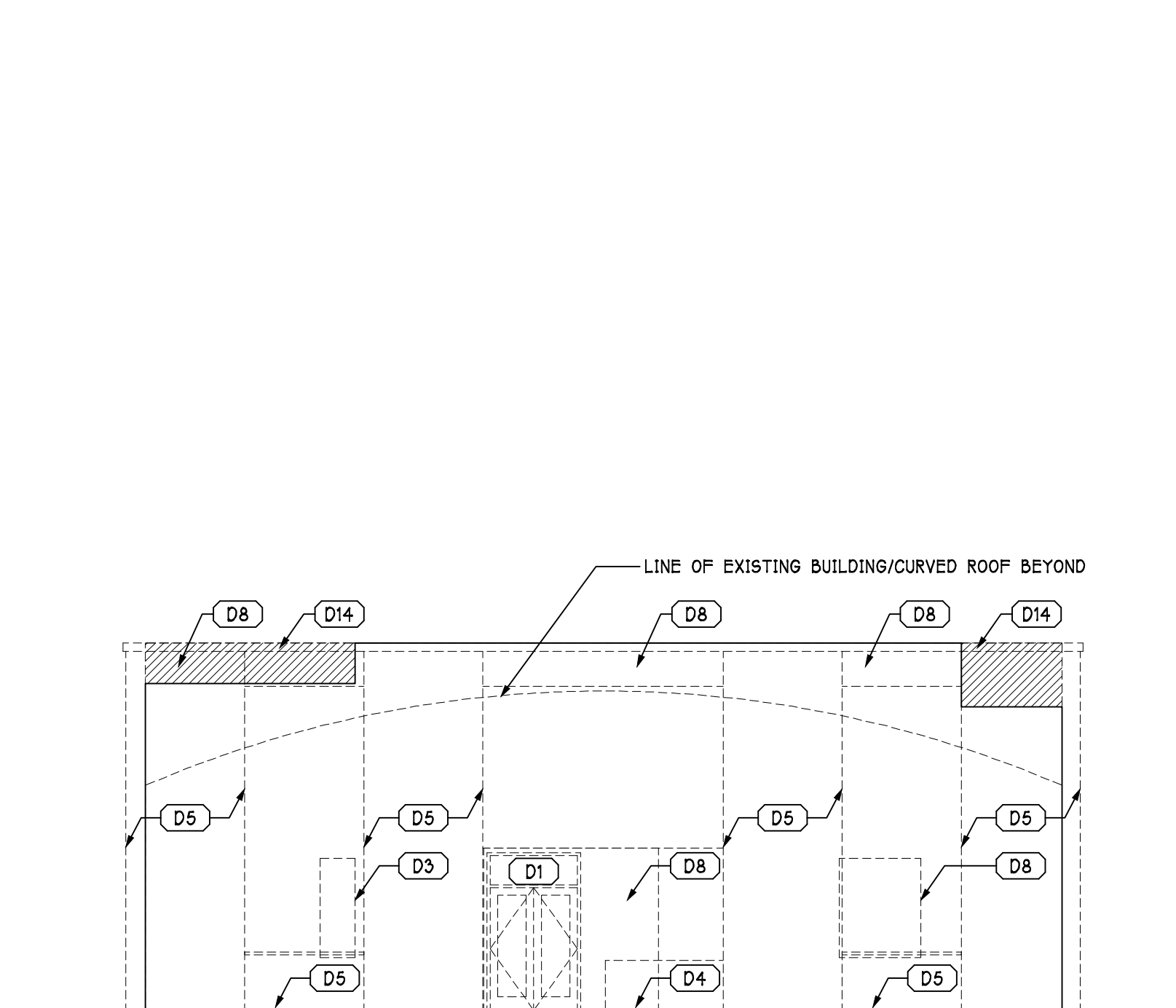

**WEST ELEVATION (DEMOLITION)**  
 1/8" = 1'-0"

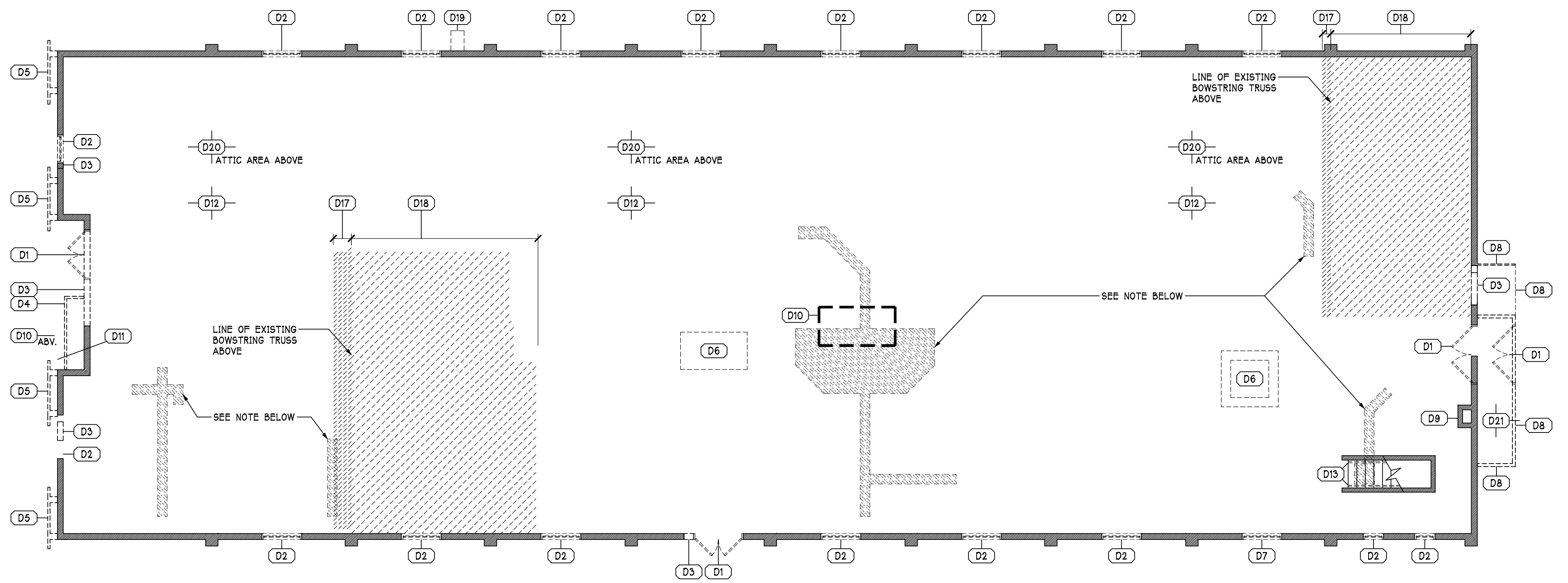

**DEMOLITION FIRST FLOOR PLAN**  
 1/8" = 1'-0"

NOTE: SEE PLUMBING & ELECTRICAL DRAWINGS FOR RELATED SLAB & ADDITIONAL DEMOLITION

**DEMOLITION GENERAL NOTES:**

- OWNER RESERVES SALVAGE RIGHTS TO ANY CONSTRUCTION TO BE DEMOLISHED. ITEMS REJECTED BY THE OWNER SHALL BECOME THE REMOVING CONTRACTORS PROPERTY. CONTRACTOR IS TO DISPOSE OF DEMOLISHED CONSTRUCTION OFF SITE. COORDINATE ALL DEMOLITION WORK WITH OWNER.
- MAINTAIN STRUCTURAL INTEGRITY OF REMAINING BUILDING AT ALL TIMES DURING DEMOLITION.
- MAINTAIN BUILDING IN A WEATHER TIGHT CONDITION AT ALL TIMES DURING DEMOLITION.
- SEE PLUMBING, MECHANICAL, AND ELECTRICAL DRAWINGS FOR ADDITIONAL DEMOLITION INFORMATION.
- TAKE ALL PRECAUTIONS NECESSARY TO MAINTAIN SECURITY OF THE OWNERS NORMAL OPERATIONS DURING DEMOLITION.
- SEE PLUMBING & ELECTRICAL DRAWINGS FOR RELATED SLAB DEMOLITION

**NEWCOMER ASSOCIATES**  
 architecture + engineering  
 1105 Skiller Avenue Chambersburg, PA 17201 Tel: 717.263.0101 Fax: 717.263.7386 www.newcomerassociates.com

**King Street Church Office Building Renovation**  
 56 North Second Street Chambersburg, Pennsylvania 17201

© 2016 Newcomer Associates, Inc.

**Drawing Title:**  
 DEMO & ROOF PLANS

Sheet No.

**A001**

Date: January 29, 2016