MATERIAL/COLOR SCHEDULE CHART:
EIFS [DRYVIT OR EQUAL] COLOR: 462 ALMOND
BRICK COLORS 1 & 2: SEE SPECIFICATIONS
ROOF EPDM COLOR: GREY
ALUMINUM WINDOW/DOOR PAINT COLOR: BONE WHITE
COPING COLOR: MATCH ALUMINUM WINDOW/DOOR PAINT COLOR
FASCIA, SOFFIT, GUTTERS & DOWNSPOUT COLOR: MATCH ALUMINUM WINDOW/DOOR PAINT COLOR
CANOPY COLOR: MATCH ALUMINUM WINDOW/DOOR PAINT COLOR
PAINT COLOR NO. 2: HMI STEEL DOORS & RELATED FRAMES
G.C. TO PROVIDE SAMPLES FOR FINAL CONFIRMATION BY ARCHITECT FOR COLORS/MATERIALS LISTED ABOVE

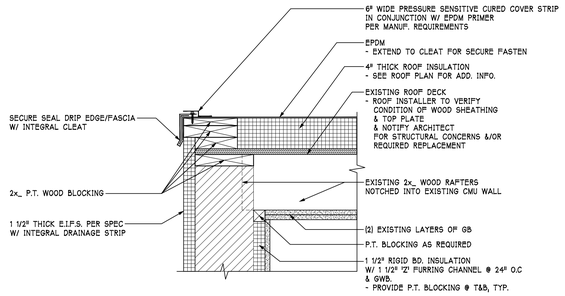

1 / A201 RAKE BOARD TRIM DETAIL

1 1/2" = 1'-0"

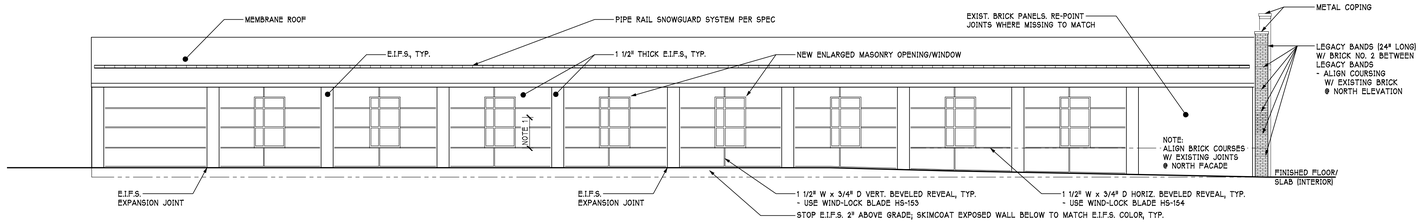

NOTE 1: REMOVE EXISTING CMU TO LOWER SILL @ ALL EXISTING WINDOWS OPENINGS U.N.O. TO ACCOMMODATE NEW ALUMINUM STOREFRONT WINDOWS, TYP. [EXCEPT AT STAIR]

NORTH ELEVATION

1/8" = 1'-0"

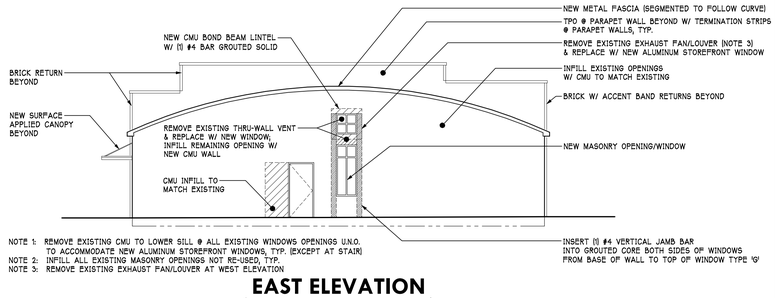

NOTE 1: REMOVE EXISTING CMU TO LOWER SILL @ ALL EXISTING WINDOWS OPENINGS U.N.O. TO ACCOMMODATE NEW ALUMINUM STOREFRONT WINDOWS, TYP. [EXCEPT AT STAIR]
NOTE 2: INFILL ALL EXISTING MASONRY OPENINGS NOT RE-USED, TYP.
NOTE 3: REMOVE EXISTING EXHAUST FAN/LOUVER AT WEST ELEVATION

EAST ELEVATION

1/8" = 1'-0"

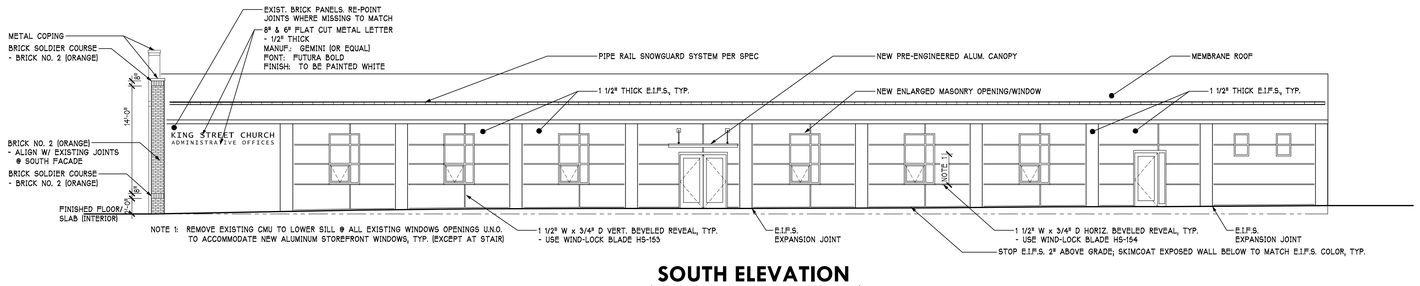

NOTE 1: REMOVE EXISTING CMU TO LOWER SILL @ ALL EXISTING WINDOWS OPENINGS U.N.O. TO ACCOMMODATE NEW ALUMINUM STOREFRONT WINDOWS, TYP. [EXCEPT AT STAIR]

SOUTH ELEVATION

1/8" = 1'-0"

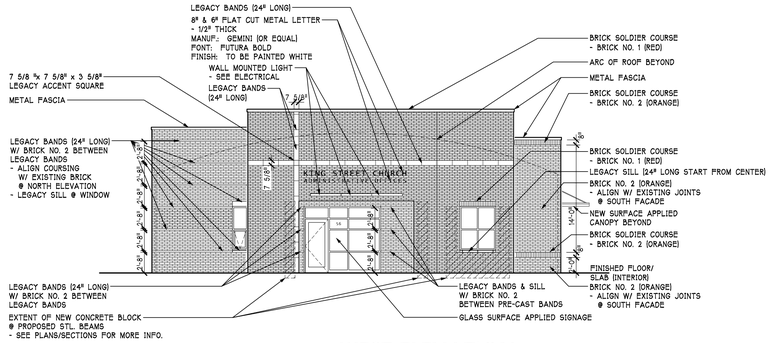

NOTE 1: REMOVE EXISTING CMU TO LOWER SILL @ ALL EXISTING WINDOWS OPENINGS U.N.O. TO ACCOMMODATE NEW ALUMINUM STOREFRONT WINDOWS, TYP. [EXCEPT AT WINDOW TYPE 'C']
NOTE 2: REMOVE EXISTING EXHAUST FAN/LOUVER AT WEST ELEVATION

WEST ELEVATION

1/8" = 1'-0"

Job No: 1526
Drawn: R.Bigham
Checked:

Revisions:

No:	Date:
No:	Date:
No:	Date:
No:	Date:
No:	Date:
No:	Date:

NEWCOMER ASSOCIATES
architecture + engineering
1105 Shaffer Avenue Chambersburg, PA 17201 Tel: 717 263 0101 Fax: 717 263 7380 www.newcomerassociates.com

King Street Church
Office Building Renovation
56 North Second Street Chambersburg, Pennsylvania 17201

© 2016
Newcomer Associates, Inc.

Drawing Title:
EXTERIOR ELEVATIONS

Sheet No.
A201

Date: January 29, 2016