

EXISTING GYPSUM BOARD CEILING NOTES:

1. ALL EXPOSED FINISHED GYPSUM BOARD (AT CEILINGS) TO BE PATCHED & REPAIRED AS NECESSARY FOR APPROVED FINISH. GYPSUM BOARD EXHIBITING WAVERNESS OR SAGGING DUE TO MOISTURE OR AGE TO BE REPLACED WITH NEW GYPSUM BOARD, TYP.
2. ALL CONCEALED FINISHED GYPSUM BOARD (AT CEILING) TO BE PATCHED & REPAIRED AS NECESSARY WITH SCREWS AND/OR 2x4 FRT. BLOCKING AS REQUIRED.

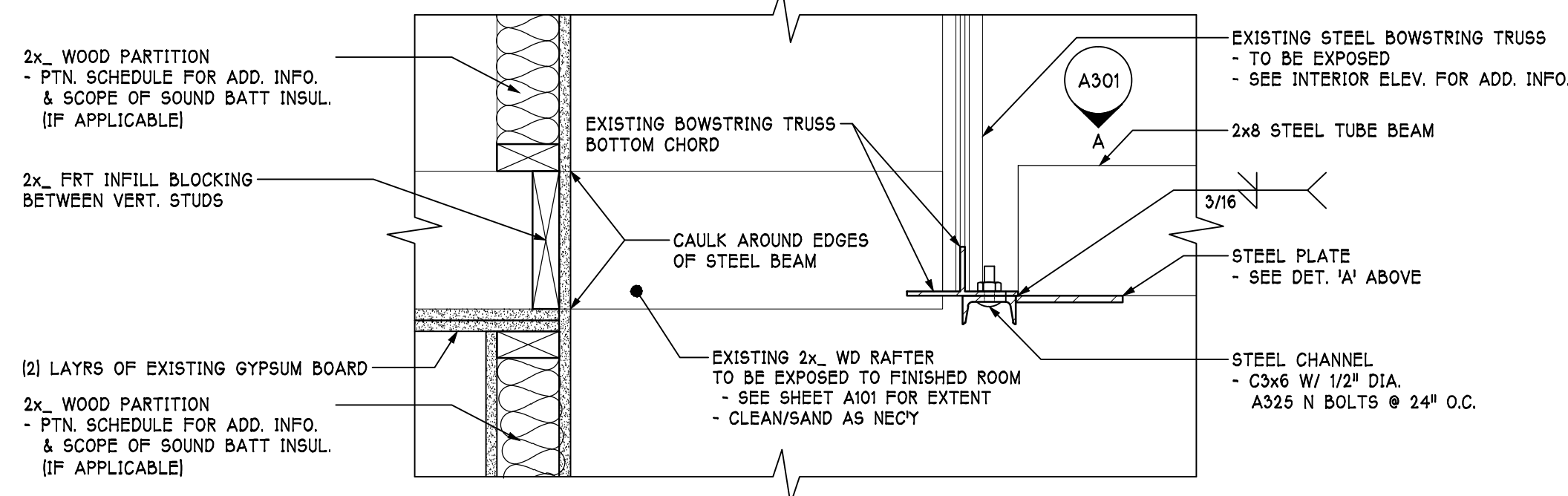

NOTE: 8"x11" STEEL PLATE TO BE MOUNTED DIRECTLY AGAINST EAST WALL IN 145 CONFERENCE ROOM

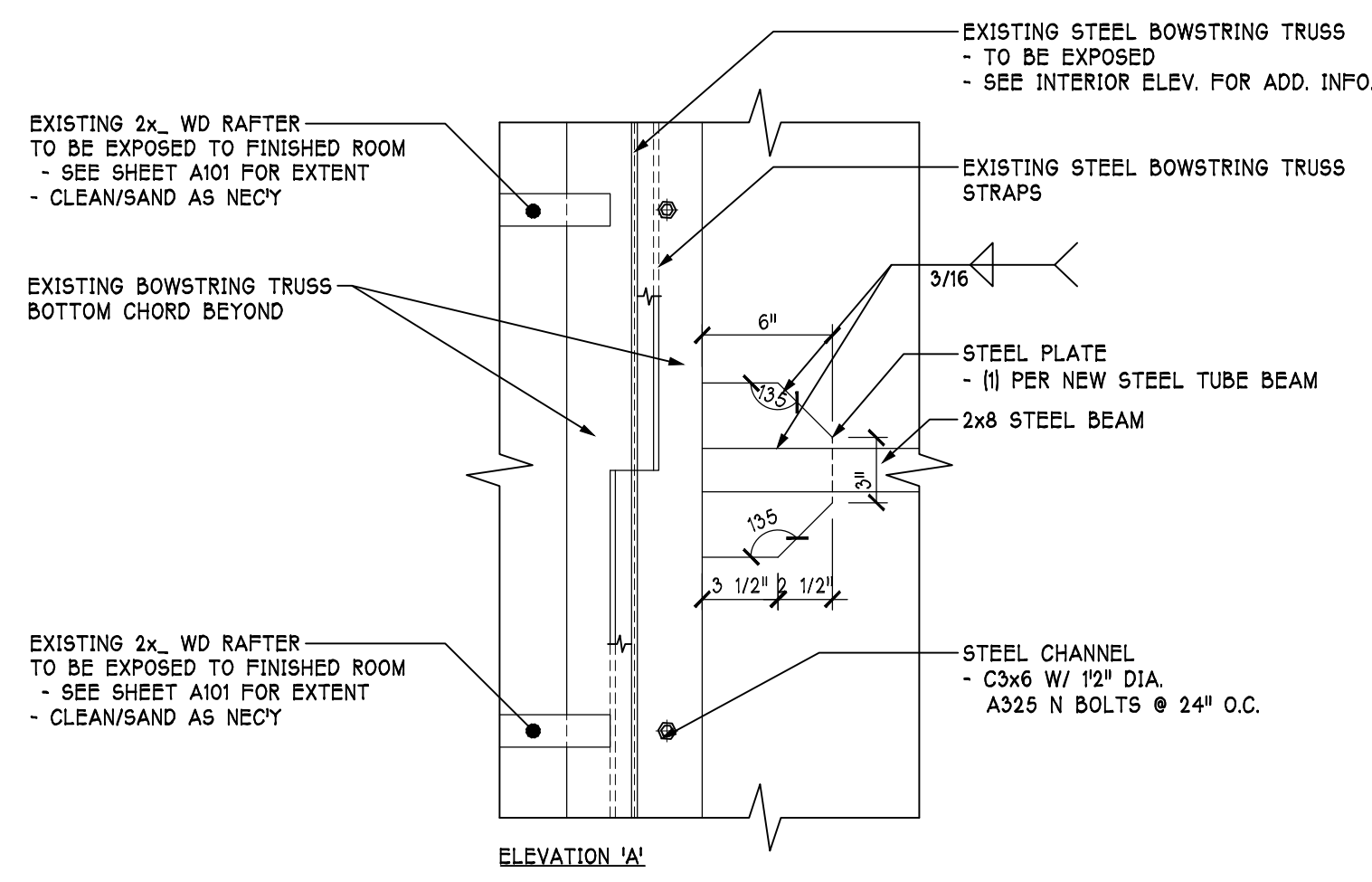
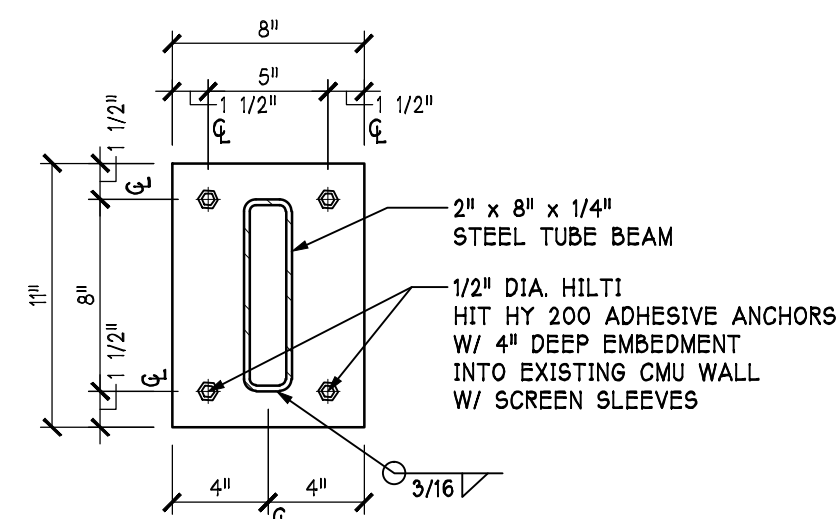

7 BEAM TO CMU WALL DETAIL
A301 1 1/2" = 1'-0"

6 THRU-WALL BRACE DETAIL
A301 1 1/2" = 1'-0" SEE SHEET A801 FOR LOCATION

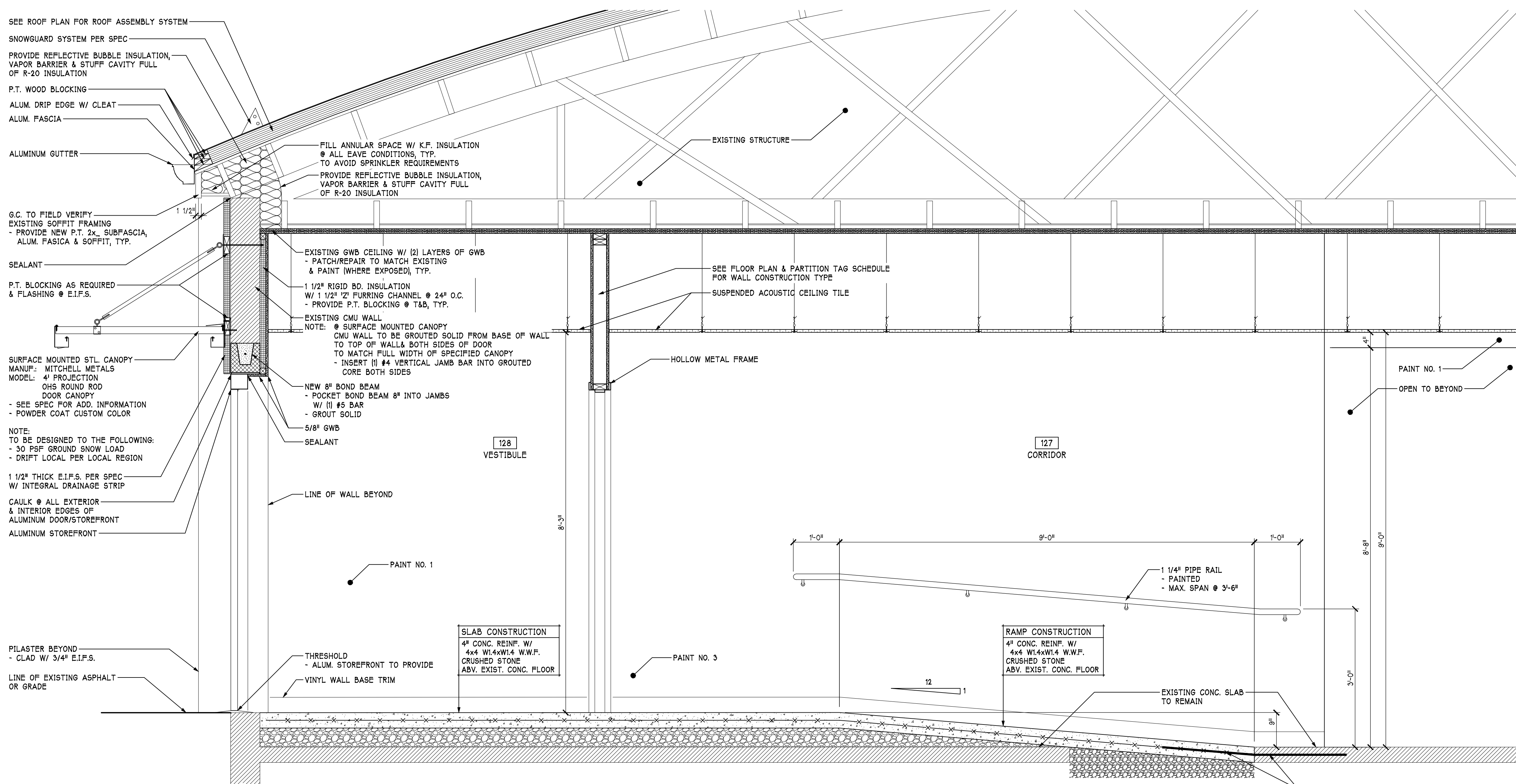
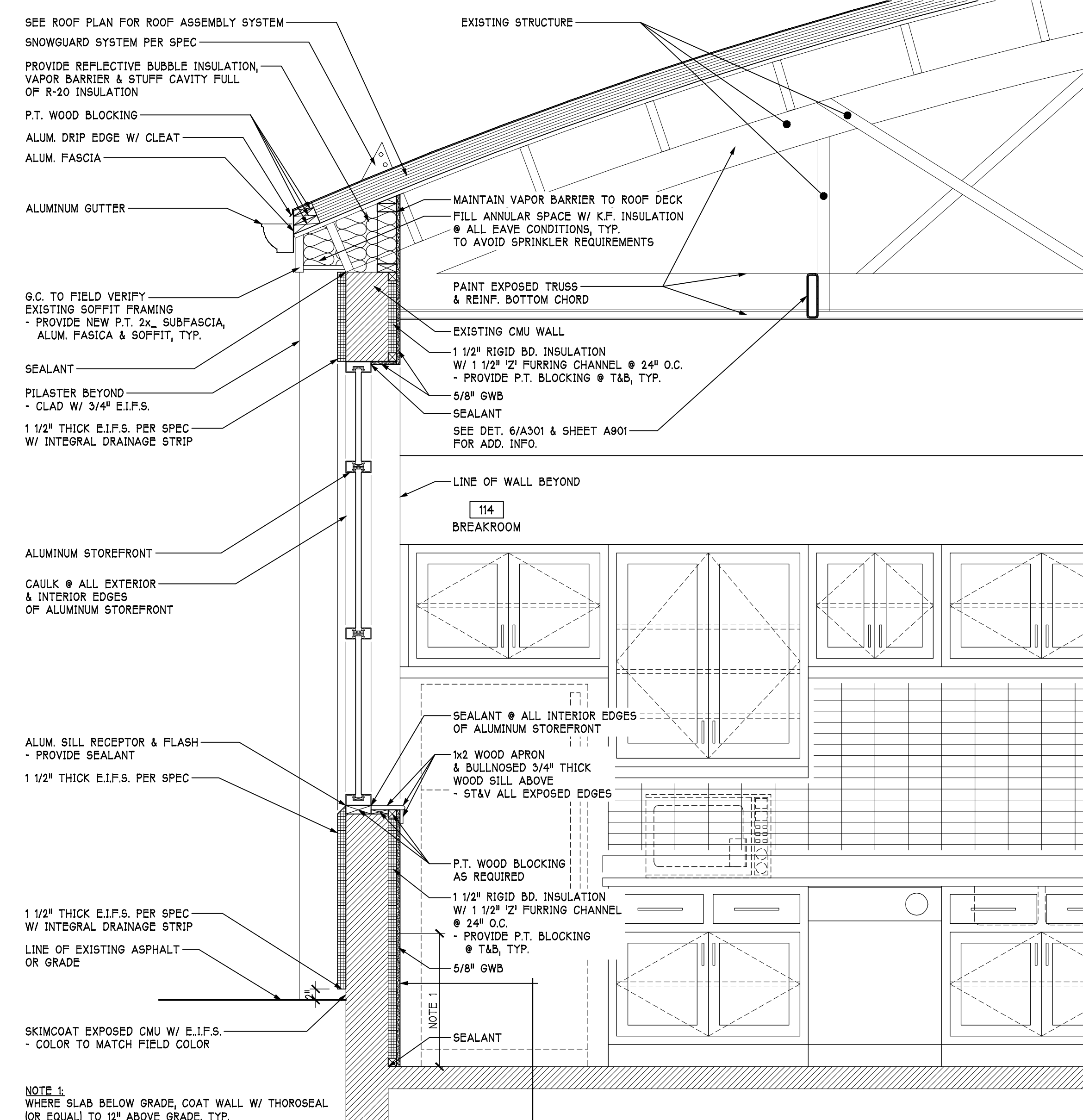
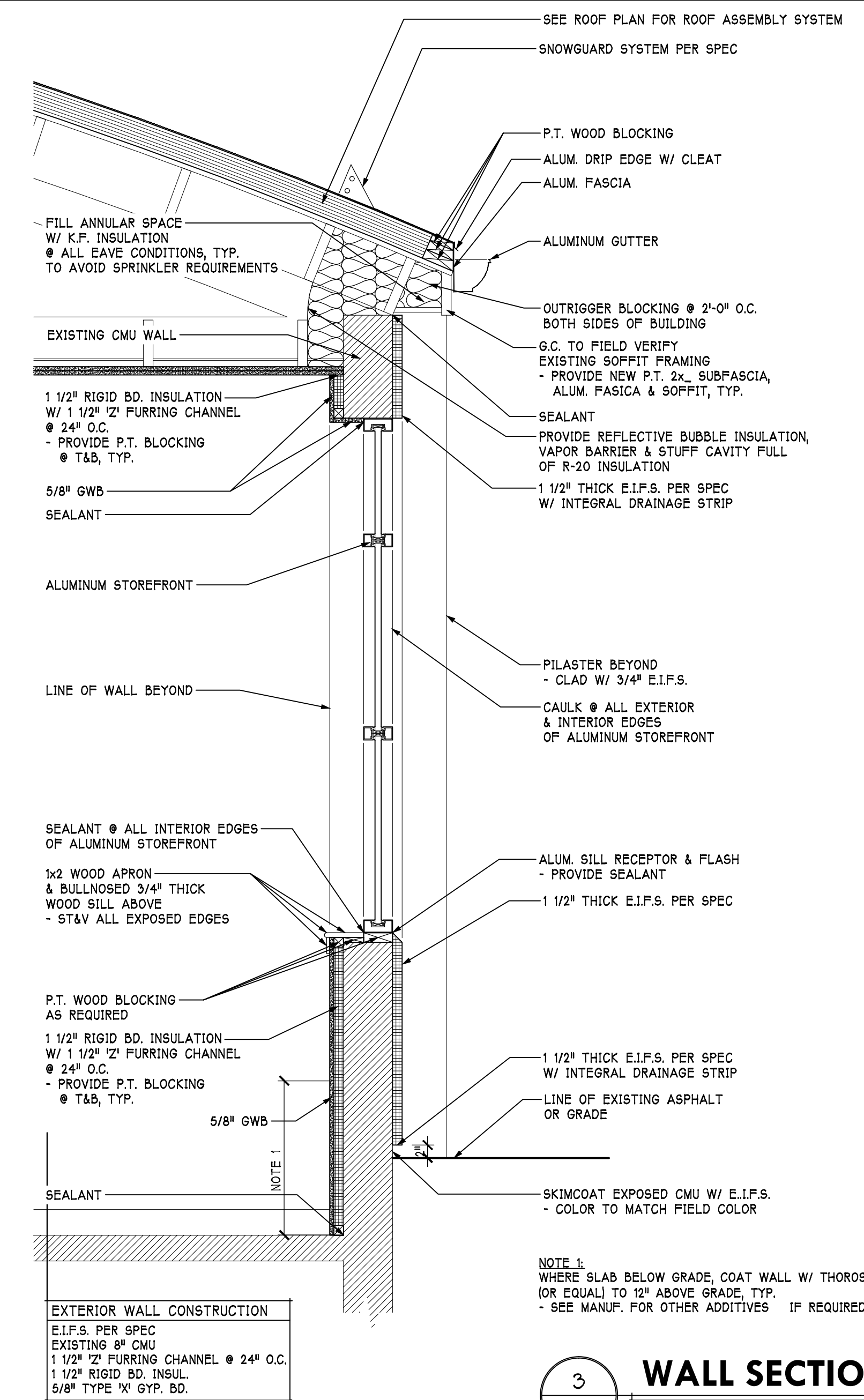
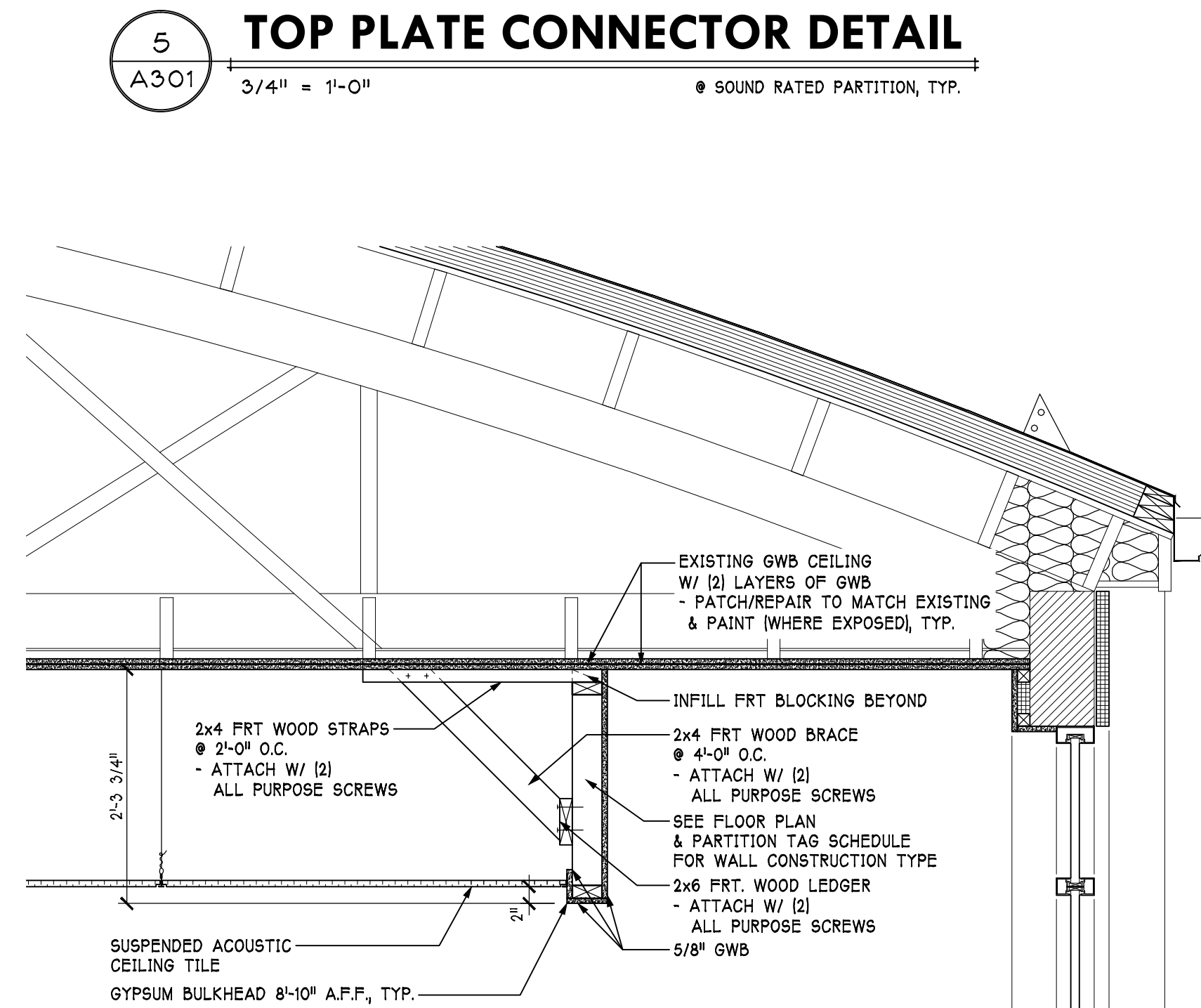
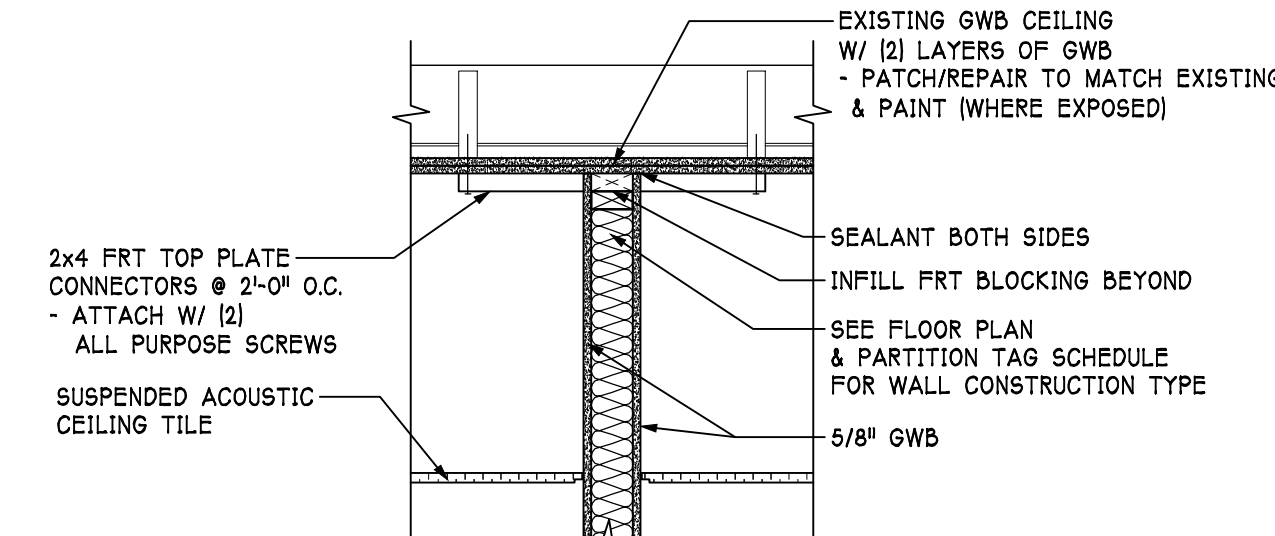

2 WALL SECTION
A301 3/4" = 1'-0"

1 WALL SECTION
A301 3/4" = 1'-0"

Revisions:

No.	Date:
No.	Date:
No.	Date:
No.	Date:
No.	Date: