

EXISTING GYPSUM BOARD CEILING NOTES:

- ALL EXPOSED FINISHED GYPSUM BOARD (AT CEILING) TO BE PATCHED & REPAIRED AS NECESSARY FOR APPROVED FINISH. GYPSUM BOARD EXHIBITING WAVERNESS OR SAGGING DUE TO MOISTURE OR AGE TO BE REPLACED WITH NEW GYPSUM BOARD, TYP.
- ALL CONCEALED FINISHED GYPSUM BOARD (AT CEILING) TO BE PATCHED & REPAIRED AS NECESSARY WITH SCREWS AND/OR 2x FRT BLOCKING AS REQUIRED.

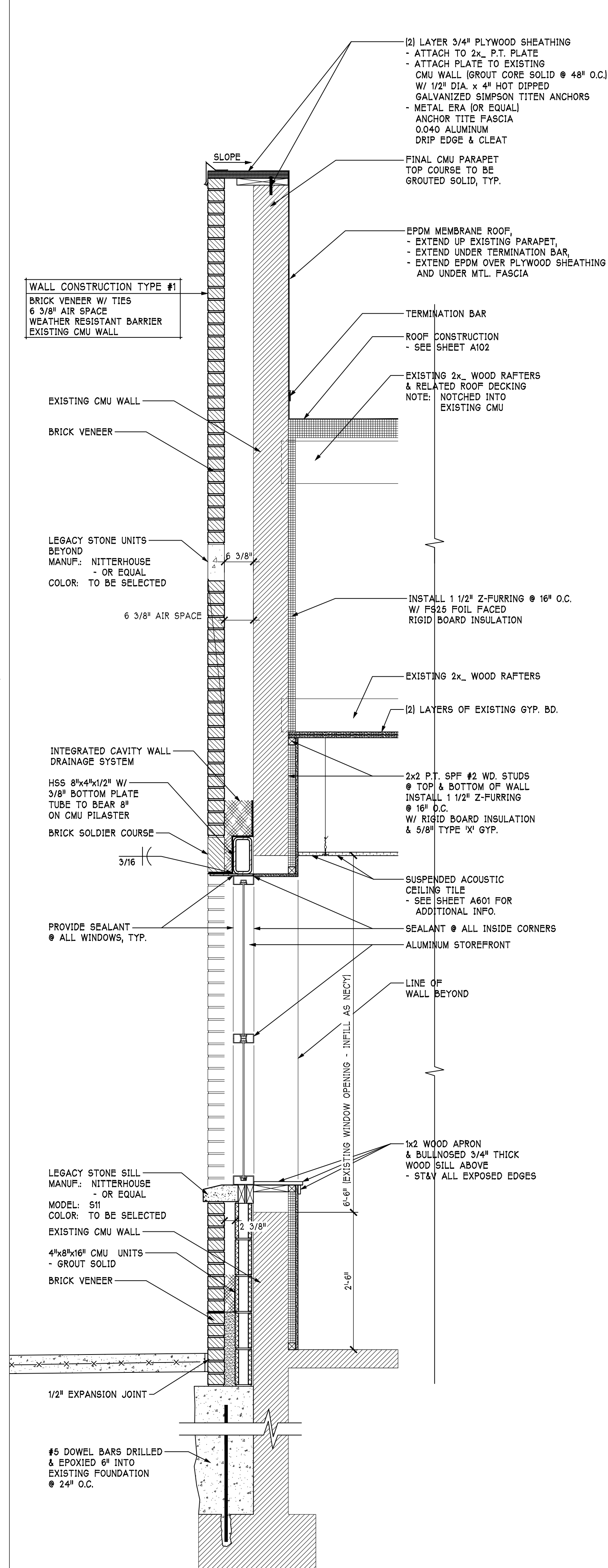

4 WALL SECTION
3/4" = 1'-0"

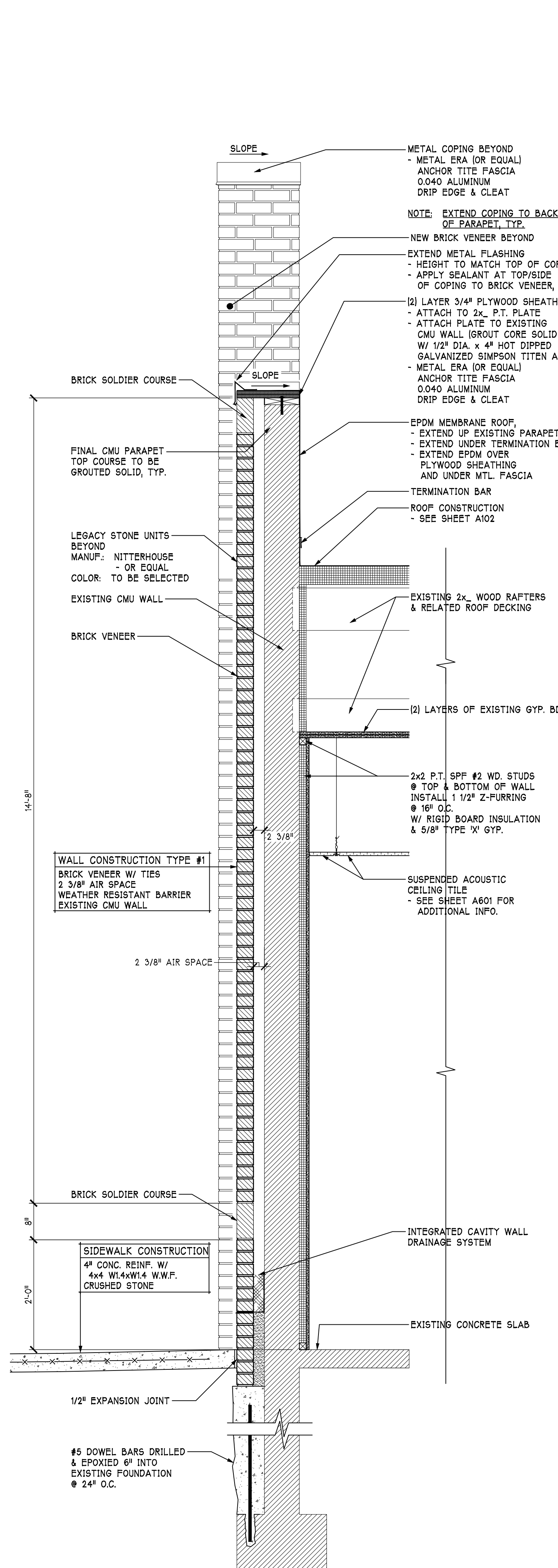

3 WALL SECTION
3/4" = 1'-0"

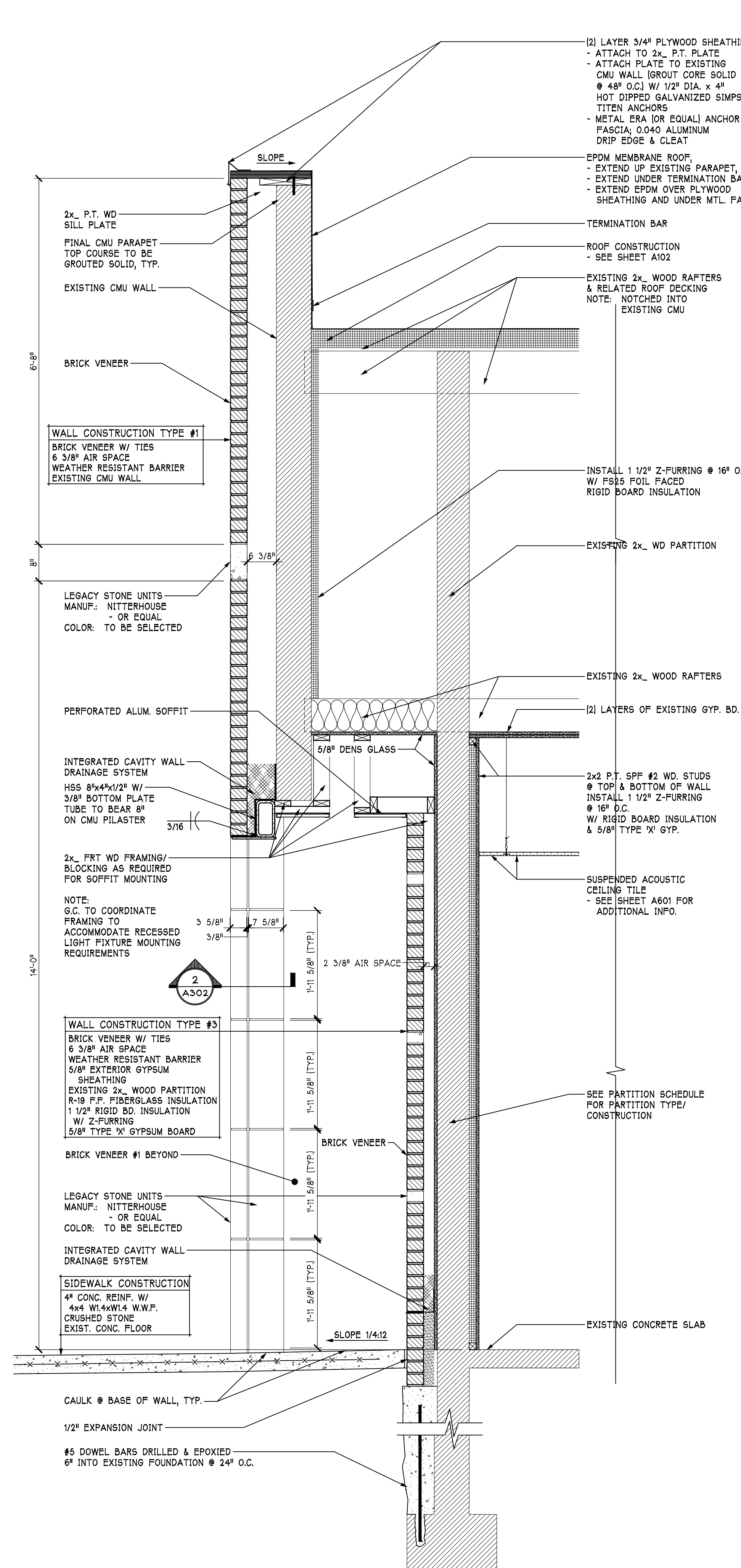

2 WALL SECTION
3/4" = 1'-0"

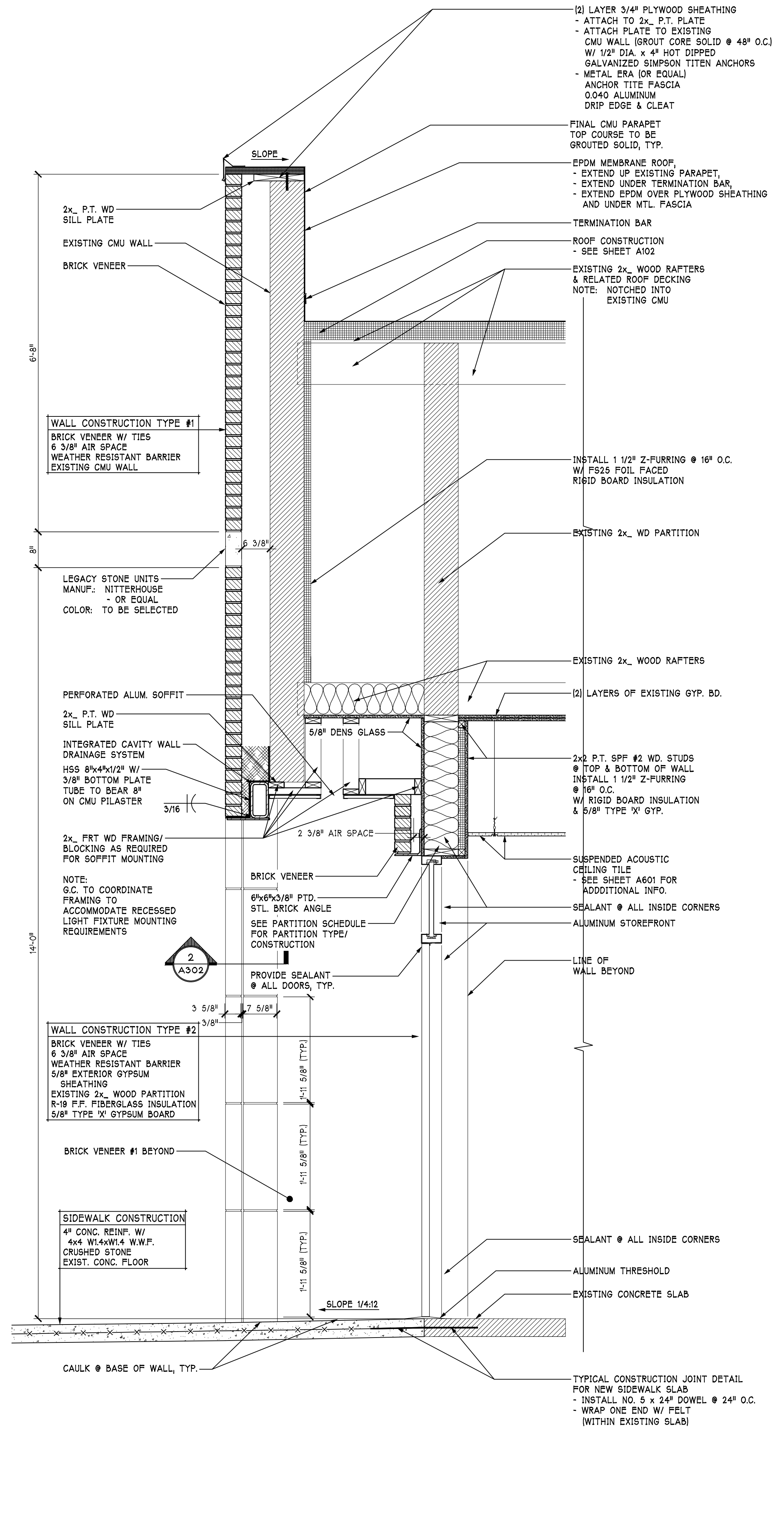

1 WALL SECTION
3/4" = 1'-0"

Job No: 1526
Drawn:
Checked:

Revisions:

No.	Date

NEWCOMER ASSOCIATES
 architecture + engineering
 1105 Shiller Avenue Chambersburg, PA 17201 Tel: 717.263.0101 Fax: 717.263.7386 www.newcomerassociates.com

King Street Church Office Building Renovation
 56 North Second Street Chambersburg, Pennsylvania 17201