

EXISTING GYPSUM BOARD CEILING NOTES:

1. ALL EXPOSED FINISHED GYPSUM BOARD (AT CEILING) TO BE PATCHED & REPAIRED AS NECESSARY FOR APPROVED FINISH. GYPSUM BOARD EXHIBITING WAIVINESS OR SAGGING DUE TO MOISTURE OR AGE TO BE REPLACED WITH NEW GYPSUM BOARD, TYP.
2. ALL CONCEALED FINISHED GYPSUM BOARD (AT CEILING) TO BE PATCHED & REPAIRED AS NECESSARY WITH SCREWS AND/OR 2x4 FRT BLOCKING AS REQUIRED.

Revisions:

No:	Date:

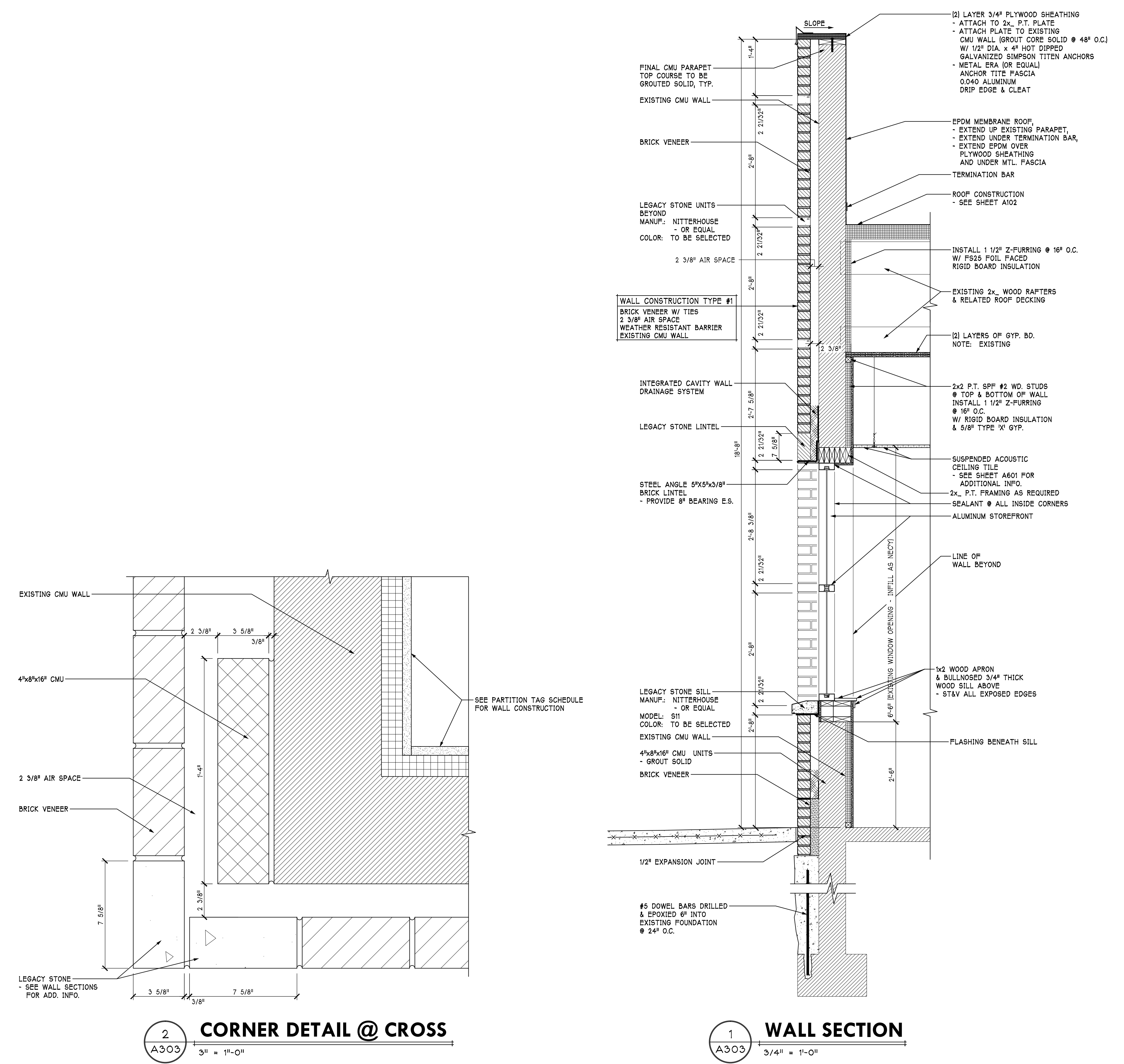

NEWCOMER ASSOCIATES
architecture + engineering

1105 Shiller Avenue Chambersburg, PA 17201 Tel: 717.263.0101 Fax: 717.263.7380 www.newcomerassociates.com

**King Street Church
Office Building Renovation**

56 North Second Street Chambersburg, Pennsylvania 17201