

Revisions:

No:	Date:
No:	Date:
No:	Date:
No:	Date:

**PARTITION TYPE SCHEDULE NOTES**

1. ACOUSTICAL SEALANT TYP. @ FLOOR AND CEILING ON ALL SOUND RATED PARTITIONS.
2. ALL PARTITIONS MUST HAVE GYP. BD. AND SOUND ATTENUATING INSUL. CONT. FROM FLOOR ASSEMBLY TO CEILING/ROOF ASSEMBLY, UNLESS NOTED OTHERWISE.
3. ALL EXPOSED FRAMING BETWEEN SUSPENDED ACOUSTIC CEILING & PATCHED EXISTING GYPSUM BOARD ON BOTTOM OF TRUSSES TO BE FRT. TYP.

**PARTITION TYPE SCHEDULE**

TYPE	CONSTRUCTION	REMARKS	RATINGS
PA1	2x2 P.T. SPP #2 WD. STUDS @ TOP & BOTTOM OF WALL. INSTALL 1 1/2" Z-FURRING @ 16" O.C. W/ RESID BOARD INSULATION & 5/8" TYPE 'X' GYP. BD. ON ONE SIDE	EXTEND TO GYPSUM BOARD CEILING ABOVE	-
PB1	2x4 SPP #2 WD. STUDS @ 16" O.C. W/ 5/8" TYPE 'X' GYP. BD. ON ONE SIDE	EXTEND TO GYPSUM BOARD CEILING ABOVE	-
PB2	2x4 SPP #2 WD. STUDS @ 16" O.C. W/ 5/8" TYPE 'X' GYP. BD. ON BOTH SIDES	EXTEND TO GYPSUM BOARD CEILING ABOVE & BOTTOM OF BULKHEAD (WHERE APPLICABLE)	-
PB3	2x4 SPP #2 WD. STUDS @ 16" O.C. & 5/8" TYPE 'X' GYP. BD. ON BOTH SIDES	EXTEND TO GYPSUM BOARD CEILING ABOVE	-
PB4	2x4 SPP #2 WD. STUDS @ 16" O.C. W/ SOUND ATTENUATING BATT & 5/8" TYPE 'X' GYP. BD. ON BOTH SIDES	EXTEND TO GYPSUM BOARD CEILING ABOVE & USE 5/8" CEMENT BOARD IN LIEU OF GYP. BD. WHERE CERAMIC/PORCELAIN TILE USED	-
PB5	2x4 SPP #2 WD. STUDS @ 16" O.C. W/ 5/8" TYPE 'X' GYP. BD. ON BOTH SIDES & 1/2" PLYWOOD LAYER PACING RESOURCE ROOM	EXTEND TO GYPSUM BOARD CEILING ABOVE & BOTTOM OF BULKHEAD (WHERE APPLICABLE)	-
PB6	2x4 SPP #2 WD. STUDS @ 16" O.C. W/ 5/8" TYPE 'X' GYP. BD. ON BOTH SIDES NOTE: WOOD TO BE FRT	SEE DETAIL 4/A301 FOR ADD. INFORMATION	-
PB7	2x4 SPP #2 WD. STUDS @ 16" O.C. W/ SOUND ATTENUATING BATT & 5/8" TYPE 'X' GYP. BD. ON BOTH SIDES	SEE DETAIL 5/A301 FOR TOP PLATE CONNECTOR DETAIL	-
PB8	2x4 SPP #2 WD. STUDS @ 16" O.C. W/ 1/2" RESILIENT FURRING CHANNEL (ONE SIDE AS SHOWN) W/ SOUND ATTENUATING BATT & 5/8" TYPE 'X' GYP. BD. ON BOTH SIDES	EXTEND TO GYPSUM BOARD CEILING ABOVE	-
PC1	2x6 SPP #2 WD. STUDS @ 16" O.C. W/ 5/8" TYPE 'X' GYP. BD. ON ONE SIDE	EXTEND TO GYPSUM BOARD CEILING ABOVE	-
PD1	8" CMU & 2x2 P.T. SPP #2 WD. STUDS @ TOP & BOTTOM OF WALL. INSTALL 1 1/2" Z-FURRING @ 16" O.C. W/ RESID BOARD INSULATION & 5/8" TYPE 'X' GYP. BD. ON ONE SIDE		-

NOTE: INSTALL 2x\_ HORIZONTAL WD BLOCKING WITHIN EACH COMBUSTIBLE CONCEALED SPACE/STUD CAVITY @ 10'-0" (MAX) MEASURED VERTICALLY PER IBC 717.2

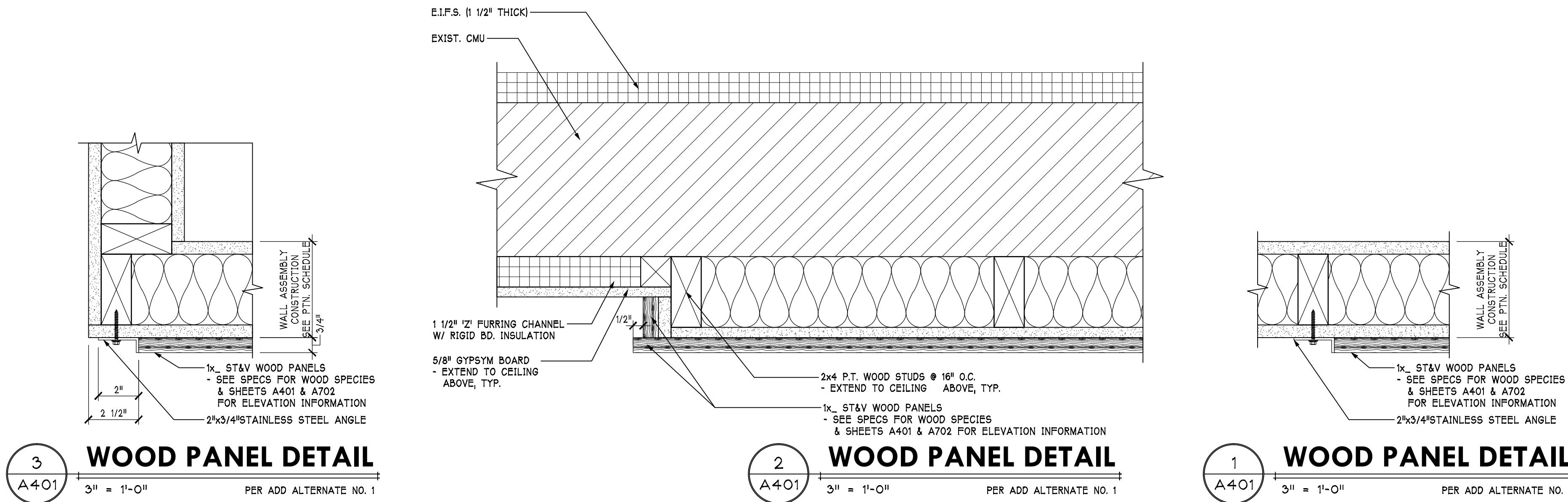

**WOOD PANEL DETAIL**  
 3 A401 3/4" = 1'-0" PER ADD ALTERNATE NO. 1  
**WOOD PANEL DETAIL**  
 2 A401 3/4" = 1'-0" PER ADD ALTERNATE NO. 1  
**WOOD PANEL DETAIL**  
 1 A401 3/4" = 1'-0" PER ADD ALTERNATE NO. 1

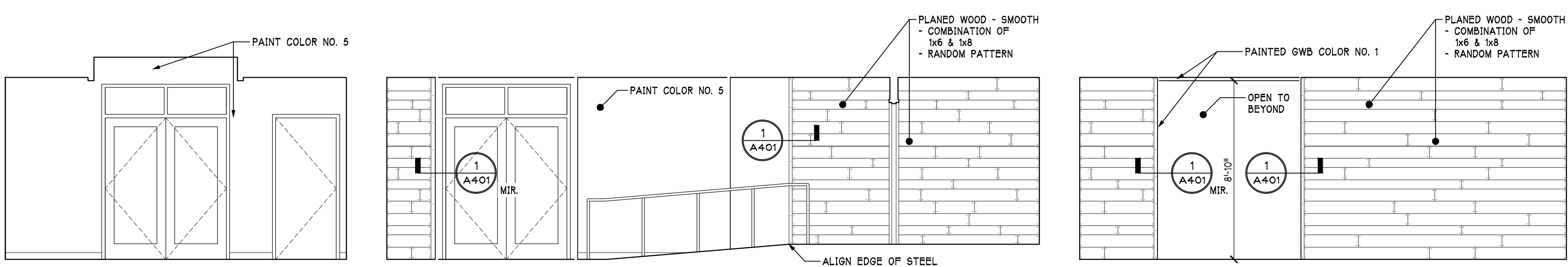

**135 CORRIDOR**  
 1/4" = 1'-0"  
**127 CORRIDOR/128 VESTIBULE**  
 1/4" = 1'-0" PER ADD ALTERNATE NO. 1  
**103 CORRIDOR**  
 1/4" = 1'-0" PER ADD ALTERNATE NO. 1

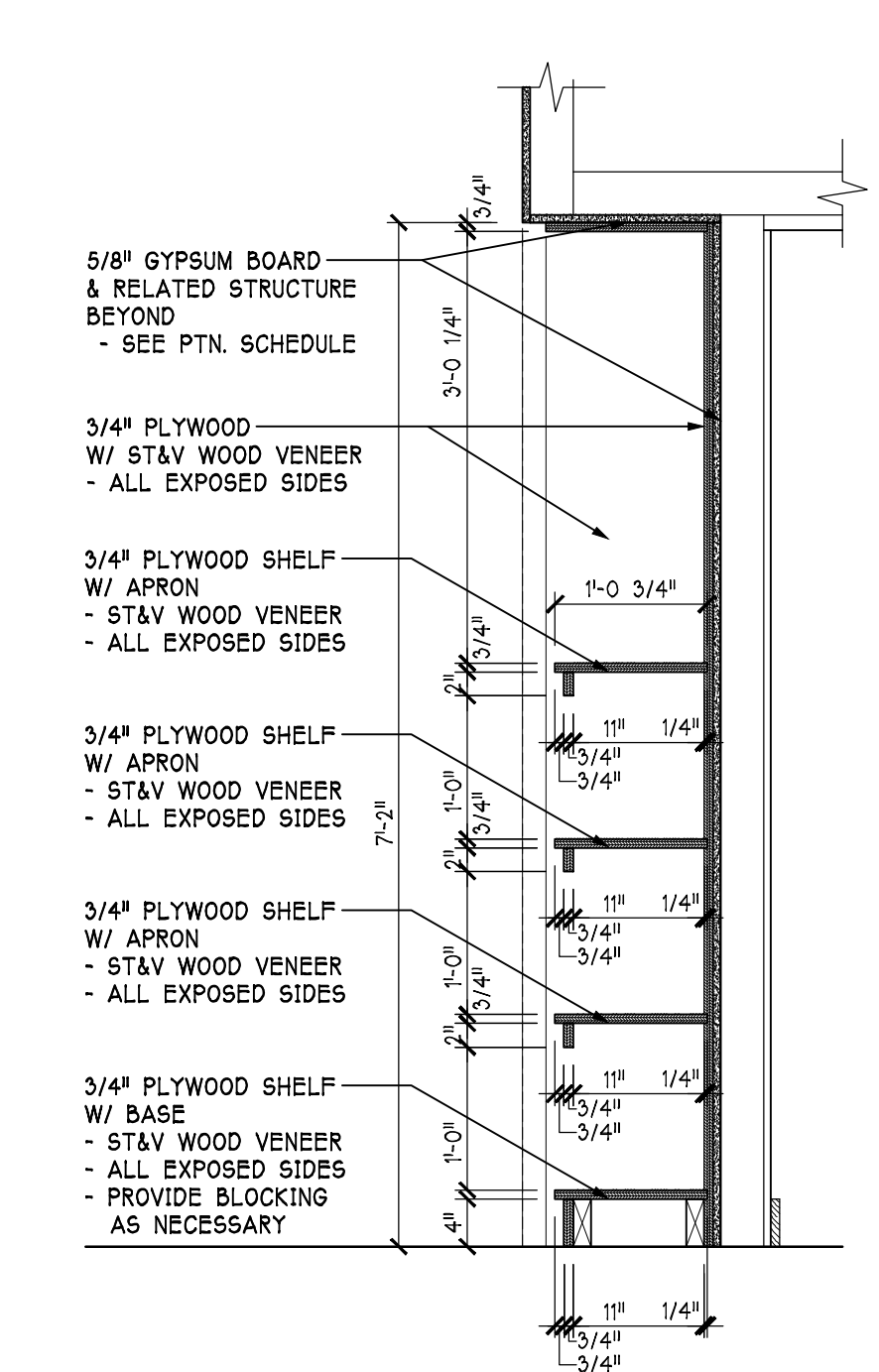

**BOOKCASE DETAIL**  
 4 A401 3/4" = 1'-0"

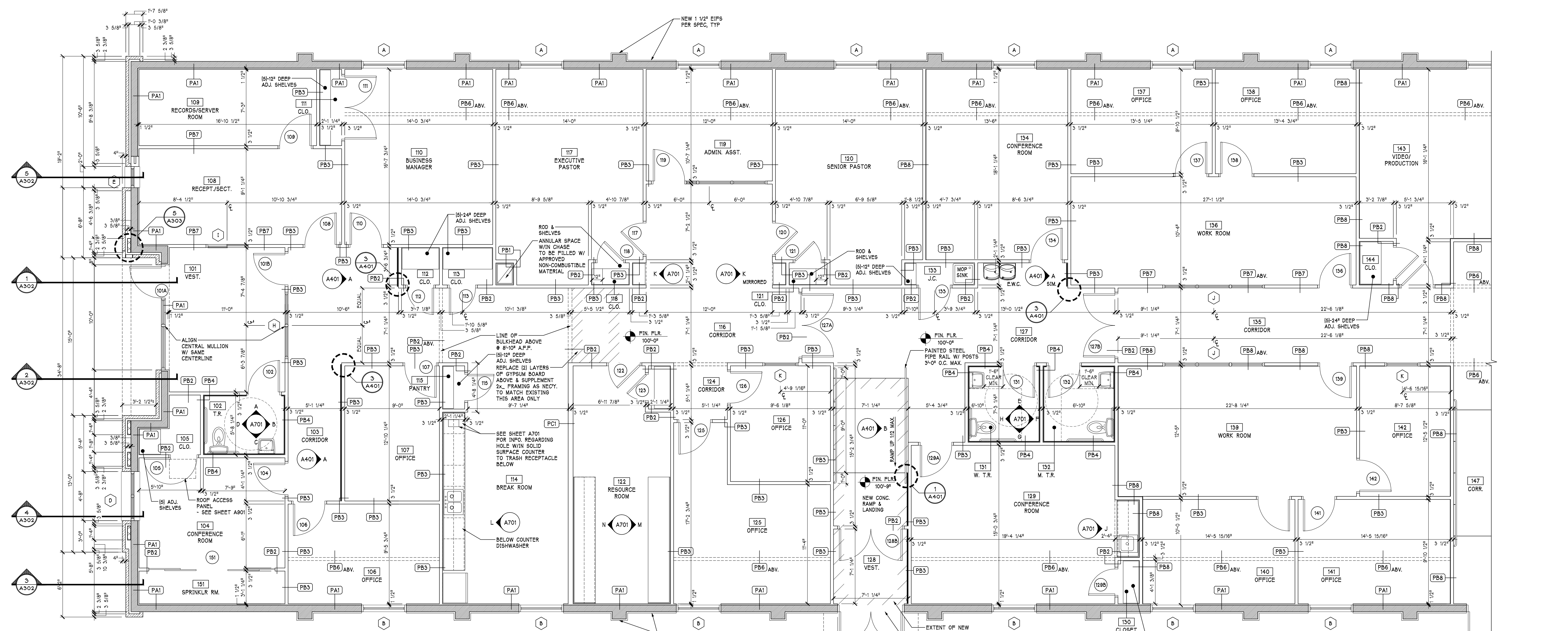

**ENLARGED FLOOR PLAN**  
 1 A401 1/4" = 1'-0"

VERIFY SILL HEIGHT W/ EXISTING/FINAL MACADAM TOP COAT  
 - ENSURE POSITIVE DRAINAGE AWAY FROM BUILDING  
 NOTE: ENLARGE EXISTING OPENING (MAINTAIN RIGHT SIDE JAMB) AND ENLARGE TO 6'-4"  
 - EACH JAMB TO BE GROUTED SOLID W/ 1/2" BAR CONT. TO CANOPY BRACKET MOUNTING