

Revisions:

No.	Date:

**PARTITION TYPE SCHEDULE NOTES**

- ACOUSTICAL SEALANT TYP. @ FLOOR AND CEILING ON ALL SOUND RATED PARTITIONS.
- ALL PARTITIONS MUST HAVE GYP. BD. AND SOUND ATTENUATING INSUL. CONT. FROM FLOOR ASSEMBLY TO CEILING/ROOF ASSEMBLY, UNLESS NOTED OTHERWISE.
- ALL EXPOSED FRAMING BETWEEN SUSPENDED ACOUSTIC CEILING & PATCHED EXISTING GYPSUM BOARD ON BOTTOM OF TRUSSES TO BE FRT. TYP.

**PARTITION TYPE SCHEDULE**

TYPE	CONSTRUCTION	REMARKS	RATINGS
PA1	2x2 P.T. SPP #2 WD. STUDS @ TOP & BOTTOM OF WALL. INSTALL 1 1/2" Z-FURRING @ 16" O.C. W/ RIGID BOARD INSULATION & 5/8" TYPE 'X' GYP. BD. ON ONE SIDE	EXTEND TO GYPSUM BOARD CEILING ABOVE	-
PB1	2x4 SPP #2 WD. STUDS @ 16" O.C. W/ 5/8" TYPE 'X' GYP. BD. ON ONE SIDE	EXTEND TO GYPSUM BOARD CEILING ABOVE	-
PB2	2x4 SPP #2 WD. STUDS @ 16" O.C. W/ 5/8" TYPE 'X' GYP. BD. ON BOTH SIDES	EXTEND TO GYPSUM BOARD CEILING ABOVE & BOTTOM OF BULKHEAD (WHERE APPLICABLE)	-
PB3	2x4 SPP #2 WD. STUDS @ 16" O.C. W/ SOUND ATTENUATING BATT & 5/8" TYPE 'X' GYP. BD. ON BOTH SIDES	EXTEND TO GYPSUM BOARD CEILING ABOVE	-
PB4	2x4 SPP #2 WD. STUDS @ 16" O.C. W/ SOUND ATTENUATING BATT & 5/8" TYPE 'X' GYP. BD. ON BOTH SIDES	EXTEND TO GYPSUM BOARD CEILING ABOVE & USE 5/8" CEMENT BOARD IN LIEU OF GYP. BD. WHERE CERAMIC/PORCELAIN TILE USED	-
PB5	2x4 SPP #2 WD. STUDS @ 16" O.C. W/ 5/8" TYPE 'X' GYP. BD. ON BOTH SIDES & 1/2" PLYWOOD LAYER FACING RESOURCE ROOM	EXTEND TO GYPSUM BOARD CEILING ABOVE & BOTTOM OF BULKHEAD (WHERE APPLICABLE)	-
PB6	2x4 SPP #2 WD. STUDS @ 16" O.C. W/ 5/8" TYPE 'X' GYP. BD. ON BOTH SIDES NOTE: WOOD TO BE FRT	SEE DETAIL 4/A301 FOR ADD. INFORMATION	-
PB7	2x4 SPP #2 WD. STUDS @ 16" O.C. W/ SOUND ATTENUATING BATT & 5/8" TYPE 'X' GYP. BD. ON BOTH SIDES	SEE DETAIL 5/A301 FOR TOP PLATE CONNECTOR DETAIL	-
PB8	2x4 SPP #2 WD. STUDS @ 16" O.C. W/ 1/2" RESILIENT FURRING CHANNEL (ONE SIDE AS SHOWN) W/ SOUND ATTENUATING BATT & 5/8" TYPE 'X' GYP. BD. ON BOTH SIDES	EXTEND TO GYPSUM BOARD CEILING ABOVE	-
PC1	2x6 SPP #2 WD. STUDS @ 16" O.C. W/ 5/8" TYPE 'X' GYP. BD. ON ONE SIDE	EXTEND TO GYPSUM BOARD CEILING ABOVE	-
PD1	8" CMU & 2x2 P.T. SPP #2 WD. STUDS @ TOP & BOTTOM OF WALL. INSTALL 1 1/2" Z-FURRING @ 16" O.C. W/ RIGID BOARD INSULATION & 5/8" TYPE 'X' GYP. BD. ON ONE SIDE	-	-

NOTE: INSTALL 2x4 HORIZONTAL WD BLOCKING WITHIN EACH COMBUSTIBLE CONCEALED SPACE/STUD CAVITY @ 10'-0" (MAX) MEASURED VERTICALLY PER IBC 717.2 NEW 1 1/2" EIFS PER SPEC, TYP

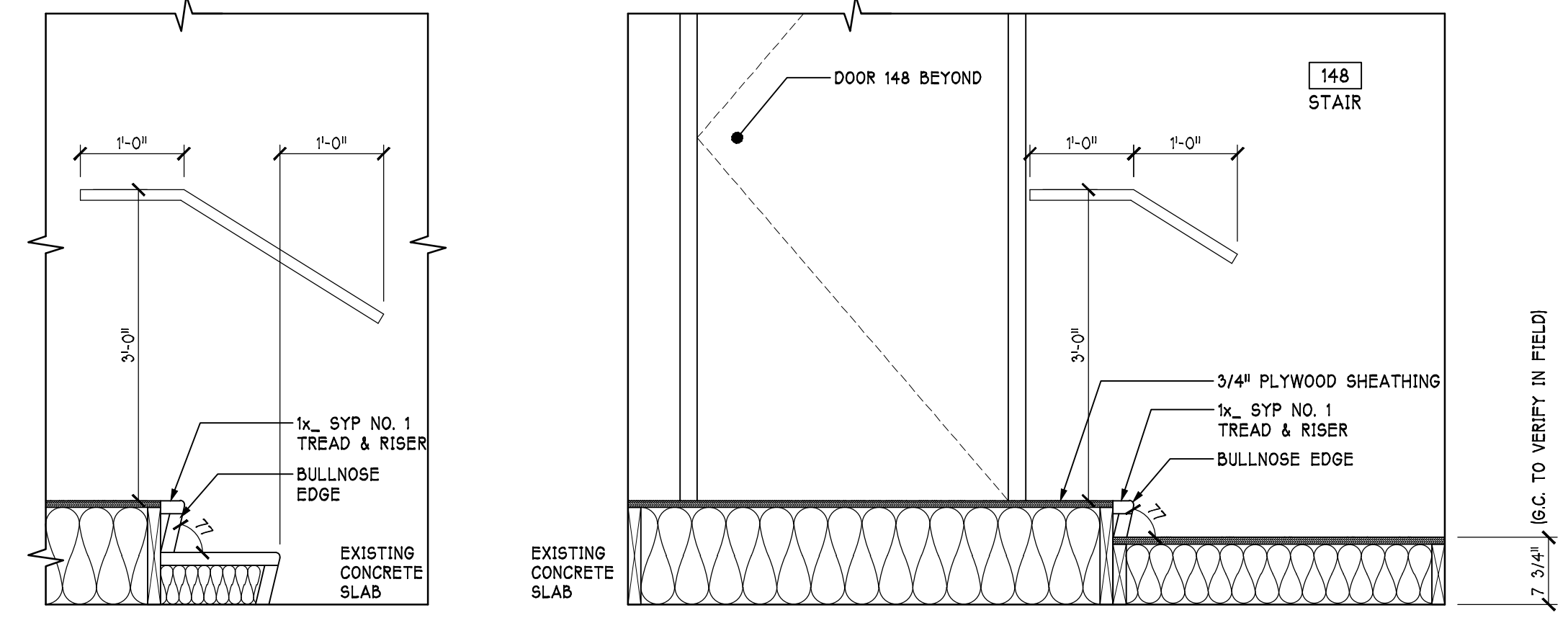

**4 STAIR SECTION**  
 A4-02 3/4" = 1'-0"

**3 STAIR SECTION**  
 A4-02 3/4" = 1'-0"

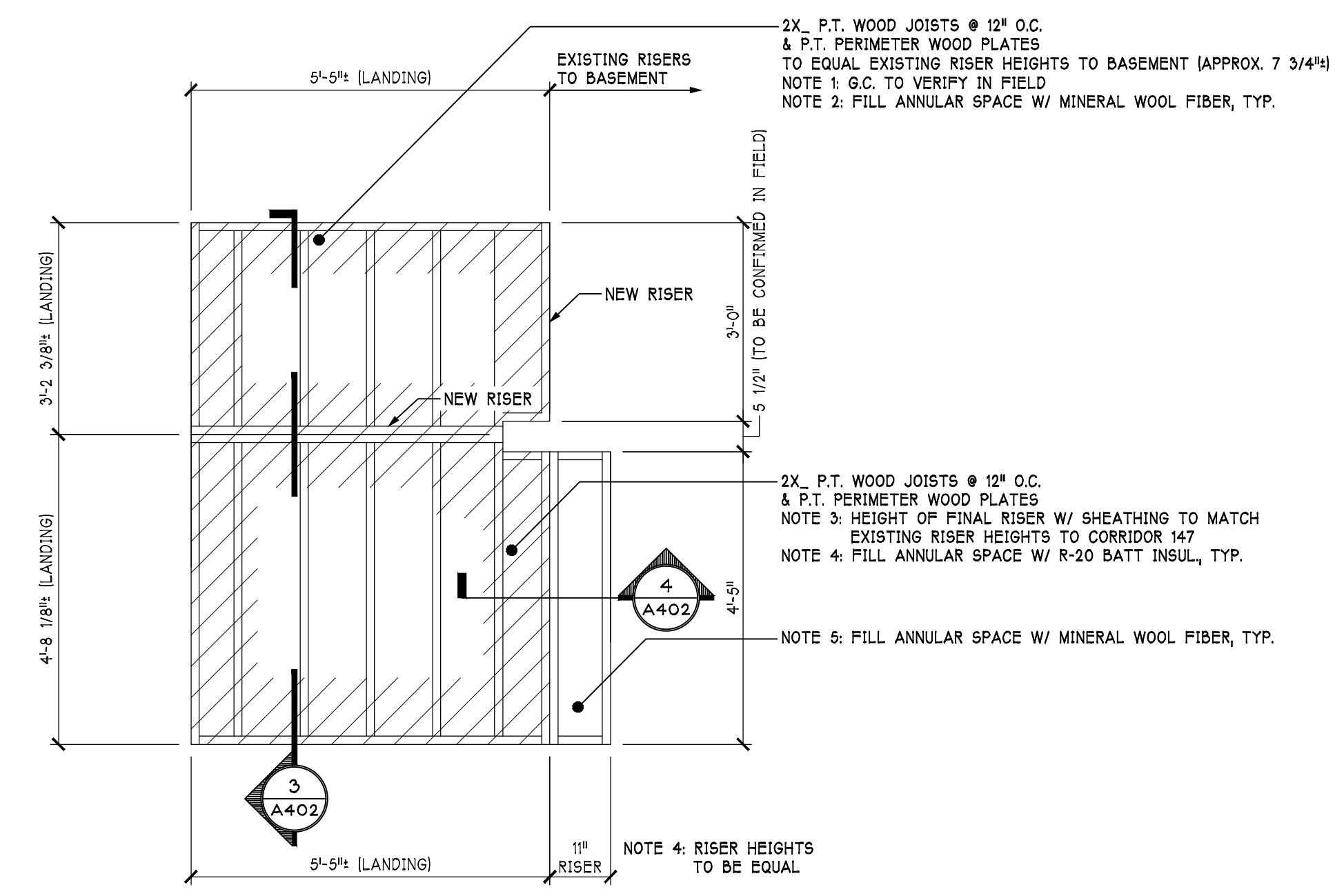

**3 PLATFORM FRAMING PLAN**  
 A4-02 1/4" = 1'-0"

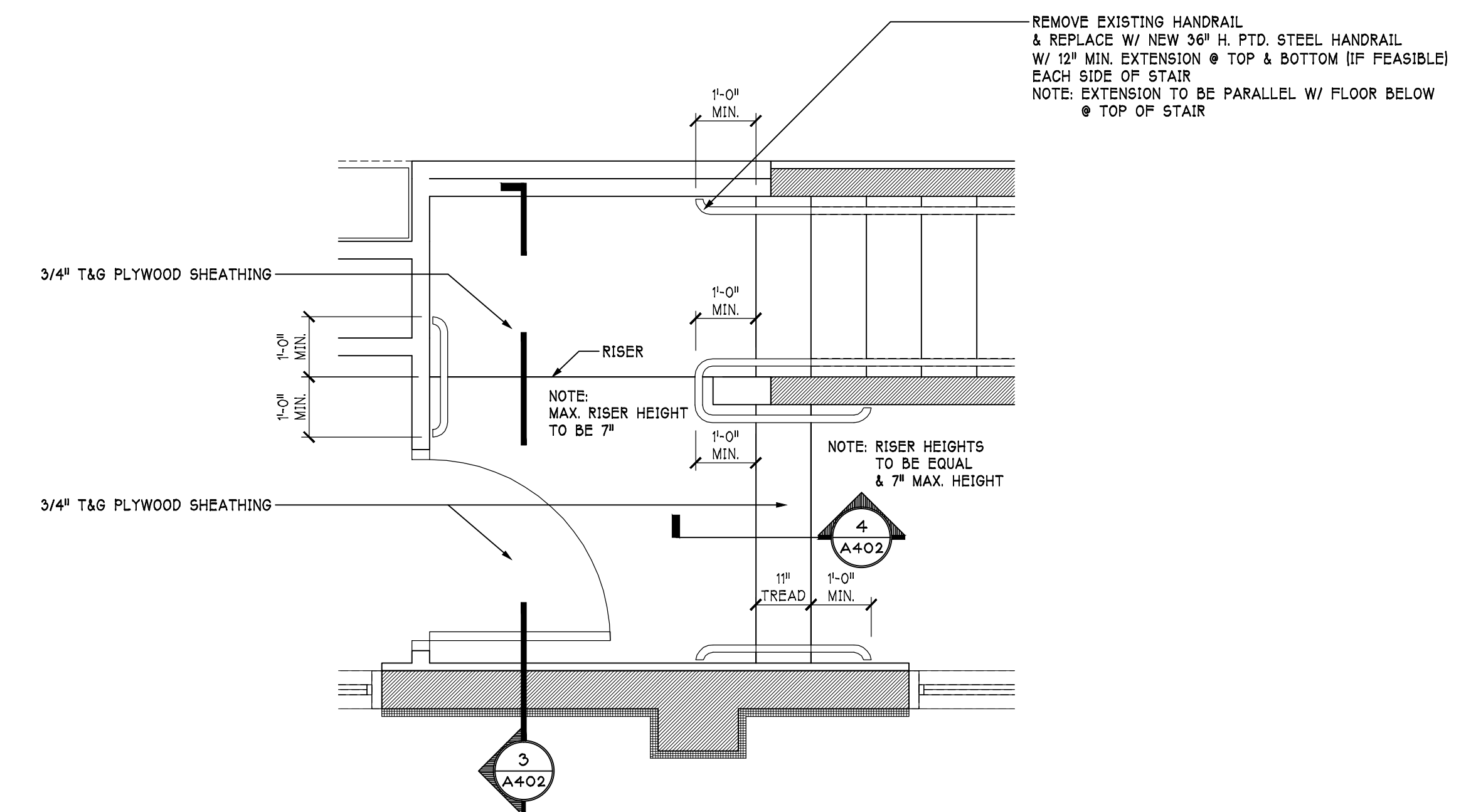

**2 PLATFORM PLAN**  
 A4-02 1/4" = 1'-0"  
 SEE DET. 3/A402 FOR FRAMING INSTRUCTIONS

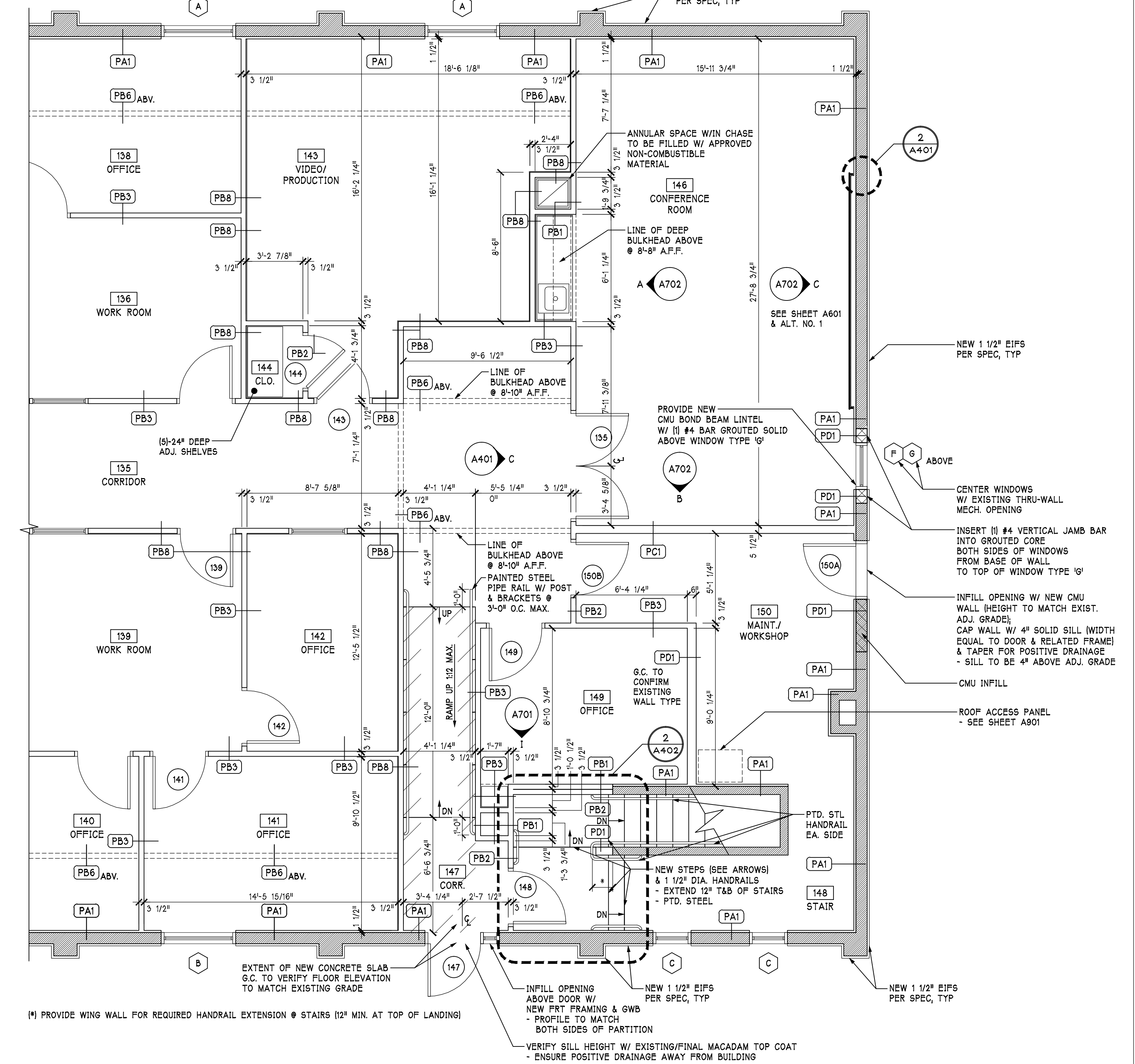

**1 ENLARGED FLOOR PLAN**  
 A4-02 1/4" = 1'-0"

**NEWCOMER ASSOCIATES**  
 architecture + engineering  
 1105 Shiller Avenue Chambersburg, PA 17201 Tel: 717.263.0101 Fax: 717.263.7386 www.newcomerassociates.com

**King Street Church Office Building Renovation**  
 56 North Second Street Chambersburg, Pennsylvania 17201